SACRAMENTO DAILY RECORD-UNION.

DAILY UNION SERIES—VOL. LVI.—NO. 9628.
DAILY RECORD SERIES—VOL. XXIV.—NO. 4632.

SACRAMENTO, FRIDAY MORNING, FEBRUARY 10, 1882.

DAILY RECORD UNION SERIES.
VOLUME XIV—NUMBER 147.

THE DAILY RECORD-UNION.

Entered at the Post Office at Sacramento as second class matter

PUBLISHED BY THE

Sacramento Publishing Company.

WM. H. MILLS, General Manager.

Publication Office, Third st., bet. J and K.

THE DAILY RECORD-UNION

Is published every day of the week, Sundays excepted.

For one year	$10 00
For six months	5 00
For three months	3 00
Ten copies one year, to one address	80 00

Subscribers served by Carriers at TWENTY-FIVE CENTS per week. In all interior cities and towns the paper can be had of the principal Periodical Dealers, Newsmen and Agents.

Advertising Rates in Daily Record-Union.

One Square, 1 time	$1 00
One Square, 2 times	1 75
One Square, 3 times	2 50
Each additional time	50

	1 Week.	2 Weeks.	1 Month
Half Square, 1st page	$2 50	$3 50	$5 00
Half Square, 2d page	3 50	6 00	8 00
Half Square, 3d page	3 00	4 50	6 00
Half Square, 4th page	2 00	3 00	4 00
One Square, 1st page	3 50	5 00	7 00
One Square, 2d page	5 00	7 00	10 00
One Square, 3d page	4 00	6 00	8 00
One Square, 4th page	3 00	4 00	6 00

Star Notices, to follow reading matter, twenty-five cents a line for each insertion.

Advertisements of Situations Wanted, Houses to Let, Society Meetings, etc., of FIVE LINES OR LESS, will be inserted in the DAILY RECORD-UNION as follows:

One time	25 cents
Three times	50 cents
One week	75 cents

Seven words to constitute a line.

THE WEEKLY UNION

[Published in semi-weekly parts]

Is issued on Wednesday and Saturday of each week, comprising Eight Pages in each issue, or Sixteen Pages each week, and is the cheapest and most desirable Home, News and Literary Journal published on the Pacific coast.

Terms, One Year $2 50

Semi-Weekly Union Advertising Rates.

Half Square, 1 time	$1 00
Each additional time	50
One Square, 1 time	2 00
Each additional time	1 00

WANTED, LOST AND FOUND.

Advertisements of five lines in this department are inserted for 25 cents for one time; three times for 50 cents or 75 cents per week.

SITUATION WANTED BY A YOUNG MAN (AN American)—Fair education; writes rapid, and quick in figures; in country hotel or store, where he can make himself useful; willing to do anything for the present; is active and smart; reference, if required. Address F., this office, or HOUSTON & CO., Fourth and K streets. fe9-1w*

ANY ONE WHO REMEMBERS JOHN HAINES, of Company D, Third Infantry of California Volunteers, while lying in hospital at Camp Union in 1864, would confer a great favor upon Haines by making such fact known to J. C. TUBBS, 106 I street, Sacramento. fe8-1p2w*

WANTED—E. T. NAYLOR, REPRESENTING Hyde, Ayer & Co., of Springfield, Mass., can give employment to a few active men in unoccupied territory. Call at once at No. 409 K street, CAMPBELL'S FURNITURE STORE. fe6-1w*

WANTED,

A PURCHASER FOR THE CAMPI RESTAURANT, on K street, completely furnished. Inquire of L. C. CHANDLER, No. 227 J street. d21-tf

EMPLOYMENT OFFICE.

HOUSTON & CO., FOURTH AND K STREETS, Sacramento—Farmers requiring plow hands, send in your orders, as we have some first-class Western men who understand the work; also first-class male and female help for hotels and families. Branch office in San Francisco. We can procure help suitable at the shortest notice. d15-1ptf

TO LET OR FOR SALE.

Advertisements of five lines in this department are inserted for 25 cents for one time; three times for 50 cents or 75 cents per week.

TO LET—TWO UNFURNISHED ROOMS—suitable for housekeeping—northwest corner Third and J streets; entrance on J street. Apply to L. C. CHANDLER, on premises. fe9-3t*

FOR SALE.—A GOOD HORSE, WAGON AND Harness for sale cheap for cash. Apply or address S. POSKA, corner of Fourth and M streets. fe8-1w

BUYERS—THE FIXTURES AND FURNITURE of the Elite Restaurant are offered for sale very cheap. A good business chance at $350, for any one in that line. Call at once on CARL STROBEL, 321 J street. fe8-3t*

FOR SALE—A GOOD FARM OF 207 acres for grain and stock-raising, or vineyard and orchard purposes; good buildings; wood and water. Just the place for general farming. Price very low, $2,250. Inquire of CARL STROBEL, 321 J street. fe8-3t&sw1tS*

ROOMS, ROOMS, ROOMS—TO RENT CHEAPER than any house in the city, single or in suite. Quiet and home-like. Stove in every room. Kept first-class in every respect. New building. Everything neat and clean. Also, a few unfurnished rooms. MRS. GRICE, Proprietress, northeast corner Eighth and K streets, Clunie Building. fe6-1plm

MEAT MARKET FOR SALE OR Rent.—The Leading Market in Watsonville, lately conducted by Daniel Drussel. Slaughter house and fixtures all complete, in good running order. Apply to JULIA DRUSSEL, Executrix, Watsonville, Cal. fe4-1m*

STALLION FOR SALE.—A FINE Young Norman Percheron STALLION. Sired by Normandy; dam, by Young Reams Eclipse. Will be three years old 26th next March; over 16 hands high; weighs over 1,400 lbs.; color, dapple gray; short, straight back; good action; perfectly gentle, and broke to ride and drive. Call on or address P. H. MURPHY, Brighton, Sacramento county, Cal. j27-1ptf

FOR SALE—AN EXTRA LOT OF Missouri JACKS, bred by N. Leonard, of Cooper county, Mo., just arrived. Apply, in person or by letter, at Wilson's Stables, Sacramento, to E. D. MONTAGUE. j26-1m*

FOR SALE.—A FINE LOT OF JACKS, lately brought from Kentucky. Apply in person or by letter to W. M. BILLUPS, Colusa, Cal. j23-1m*

BREWERY FOR SALE.

THE FOR YEARS WELL-KNOWN St. Louis Brewery, Situated on corner of Sixth and G streets, in the city of Sacramento, is, on account of the death of the proprietor, for sale cheap. Inquire of W. P. COLEMAN, 325 J street. d20-tf

DENTISTRY.

W. WOOD,

DENTIST.—(REMOVED TO QUINN'S Building, corner Fourth and J streets). Artificial Teeth inserted on all bases. Improved Liquid Nitrous Oxide Gas, for the Painless Extraction of Teeth. j24-tf

DRS. BREWER & SOUTHWORTH,

DENTISTS, SOUTHWEST CORNER OF Seventh and J streets, in Bryte's new building, up stairs. Teeth extracted without pain by the use of improved Liquid Nitrous Oxide Gas. j16-1plm

H. H. PIERSON,

DENTIST, 416 J STREET, BETWEEN Fourth and Fifth, Sacramento. Artificial Teeth inserted on Gold, Vulcanite and all bases. Nitrous Oxide or Laughing Gas administered for the painless extraction of Teeth. j14-1m

W. H. HARE, D. D. S.,

DENTIST, NO. 605 J STREET, BEtween Sixth and Seventh, Sacramento. j11-1plm

Chickering Pianos

WILCOX & WHITE ORGANS

—AT WAREROOMS OF—

L. K. HAMMER,

No. 820 J street, ... Sacramento.

Sold on the installment plan. Orders for TUNING promptly attended to. j20-1nlm

G. GRIFFITHS,

PENRYN

GRANITE WORKS

PENRYN CAL.

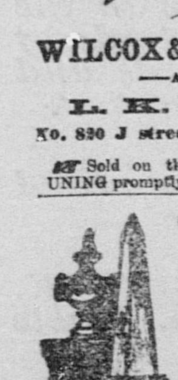

THE BEST VARIETY AND Largest Quarries on the Pacific Coast. Polished Granite Monuments, Tombstones and Tablets made to order. Granite Building Stone Cut, Dressed and Polished to order. o11-1r6m

Sacramento Planing Mill,

SASH AND BLIND FACTORY, CORNER OF Front and Q streets, Sacramento.

Doors, Windows, Blinds.

Finish of all kinds, Window Frames, Moldings of every description, and Turning.

HARTWELL, HOTCHKISS & STALKER. j22-4plm

HALE BROS. & CO.

FROM OUR

SHOE DEPARTMENT!

Not long ago, we issued from OUR CLOTHING DEPARTMENT an advertisement directed expressly to MEN, which met with substantial response, and we direct their attention (together with that of the LADIES) to our

BOOT

—AND—

Shoe Departm'nt.

—WHICH, AT THIS PARTICULAR TIME,—

OFFERS EXTRAORDINARY ATTRACTIONS!

ONLY A FEW OF WHICH WE CAN HERE MENTION:

300 Pairs of Men's Congress Gaiters, extra quality, at $1 50 a pair, being just half their regular value.

200 Pairs Men's Calf, Button Shoes, with Fancy Tips, at $2 25; regular value, $3 50.

150 Pairs Men's Heavy Working Boots, at $2; regular value, $3 per pair.

150 Pairs Boys' Congress Gaiters, 3 to 5, at $1; regular value, $2.

60 Pairs Youths' Boots, 11 to 2, with tips, at $1 75; regular value, $2 25 per pair.

We have also a full stock of the FINER GRADES OF GENTS' BOOTS AND SHOES, which we are selling at prices that cannot be equaled.

LADIES' DEPARTMENT:

LADIES' KID, BUTTON BOOTS; Worked Buttonholes (Broken Sizes), at $1 50 per pair.

LADIES' PEBBLE GOAT, BUTTON BOOTS, at $1 per pair.

LADIES' FINE OIL, PEBBLE GOAT, BUTTON, at $2 per pair.

LADIES' KID, FOXED, LACED (Broken Sizes), 85 cents per pair.

MISSES' PEBBLE GOAT, BUTTON; Sizes, 11 to 2 at 90 cents.

MISSES' PEBBLE GOAT, LACE; sizes, 11 to 2; extra value, at $1.

Ladies requiring the FINER GRADES OF FRENCH AND AMERICAN KID BOOTS will find it to their advantage to inspect our stock, and get our prices.

Orders by Mail receive special attention, and are filled the day they are received.

HALE BROS. & CO.,

CORNER OF

NINTH AND K STREETS, SACRAMENTO.

MECHANICS' STORE.

For Advertisement of WEINSTOCK & LUBIN, see Second Page. It will be changed daily.

SAN FRANCISCO CARDS.

SAN FRANCISCO

Business Directory

AGRICULTURAL IMPLEMENTS.

George A. Davis & Co.—Manufacturers' Agents, 327 and 329 Market street.

Frank Bros.—Dealers and General Agents. Walter A. Wood Mowing and Reaping Machine Company, 319 and 321 Market street.

Baker & Hamilton—Importers of Agricultural Implements and Hardware; Agent of Benicia Agricultural Works, 7 to 19 Front street.

ARTISTS.

Houseworth—Optician and Photographer, No. 13 Montgomery street. Established in 1851.

BUSINESS COLLEGES.

Heald's Business College (of the Bryant & Stratton Chain of Colleges). E. P. HEALD and F. C. WOODBURY, Proprietors, No. 24 Post street, near Kearny, S. F., Cal. Terms—$40 per quarter, payable in 30 days.

Pacific Business College and Telegraphic Institute—(Life Scholarship, for full Business Course, $70). W. E. Chamberlain, Jr., and T. A. Robinson, Proprietors, No. 320 Post street, opposite Union Square, S. F., Cal. Send for Circulars.

SCALES.

David N. Hawley—Agent of Howe's Improved U. S. Standard Scales.

CARRIAGES AND WAGONS.

Studebaker Bros. Manufacturing Co.—Repository, 31 Market st. A. H. Isham, Manager.

DRY GOODS.

The White House—The oldest Dry Goods House in San Francisco. We import direct from the principal marts in Europe, consequently can sell lower than any other house in the trade. Country orders attended to. J. W. Davidson & Co., Nos. 101 and 103 Kearny street, San Francisco.

DRUGS, CHEMICALS.

Justin Gates.—Pioneer Druggist, removed to 722 Montgomery st., S. F. Country orders solicited.

EDUCATIONAL.

School of Civil Engineering, Surveying, Drawing and Assaying. 24 Post st. A. Van der Naillen

The Berkeley Gymnasium—A First-class Academical Institution, affords a Classical, Literary, Scientific or Business Education. For catalogues or particulars, address JOHN F. BURRIS, Superintendent, Berkeley, Cal

HATS.

Herrmann, The Hatter—No. 336 Kearny street, near Pine. The finest hats at the lowest prices. Factory: No. 17 Belden street.

HARDWARE, IRON, STEEL, ETC.

Carolan, Cory & Co.—Importers of Hardware, Iron and Steel. Agents for the Pittsburg Steel Works, Northwestern Horse Nail Co., and Southington Cutlery Co. Nos. 120 and 122 Front street, and Nos. 117 and 119 California street.

Marcus C. Hawley & Co.—Importers of Hardware and Agricultural Implements, Nos. 301, 303, 305, 307 and 309 Market street, San Francisco.

METALS, STOVES, RANGES, ETC.

W. W. Montague & Co.—Importers of Stoves, Ranges and Sheet Iron, Marbleized Mantels, Grates and Tiles. Manufacturers of Plain, Japanned and Stamped Tinware. Nos. 110 112, 114, 116 and 118 Battery street

MILLINERY

The Bandbox—The popular Millinery Establishment. B. S. Hirsch & Co., No. 748 Market street. Strict attention to orders from the interior

RESTAURANTS.

Campi's Original Italian Restaurant has reopened under the management of N. Giamboni, Campi's former partner. Nos. 531 and 533 Clay st., near Montgomery. Everything first-class.

Swain's Family Bakery and Dining Saloon—No. 636 Market street. Wedding cakes, ice cream, oysters, jellies, etc., constantly on hand. Families supplied.

RUBBER AND OIL GOODS.

The Gutta Percha and Rubber Manufacturing Company—Manufacturers of Rubber Goods of every description. Patentees of the celebrated "Maltese Cross Brand" Carbolized Hose. Corner First and Market streets. J. W. Taylor, Manager.

Davis & Kellogg—Pioneer Manufacturers of Cape Ann Oiled Clothing, Hats, Covers, etc. Importers and Dealers in Rubber Boots and Woolen Goods No. 34 California street.

STATIONERS, PRINTERS ETC.

H. S. Crocker & Co.—Importing and Manufacturing Stationers, Printers and Lithographers, Nos. 215, 217 and 219 Bush street, above Sansome.

WHOLESALE GROCERS.

Wellman, Peck & Co.—Importers and Wholesale Grocers and Dealers in Tobacco and Cigars, Nos. 126 to 132 Market, and No. 23 California.

Taber, Harker & Co.—Importers and Wholesale Grocers, Nos. 108 and 110 California street.

SACRAMENTO RECORD-UNION. San Francisco Office, No. 531 California street.—J. H. Sharpe, Agent.

CARRIAGES, HARNESS, ETC

L. C. MONTFORT. R. C. IRVINE. A. A. VAN VOORHIES.

A. A. VAN VOORHIES & CO.

(Successors to R. STONE & CO.),

322 AND 324 J STREET,

IMPORTERS, MANUFACTURERS AND Jobbers of all kinds of

Saddlery and Carriage Hardware,

LEATHER AND SHOE FINDINGS,

—AND—

CARRIAGE TRIMMINGS.

Keep constantly on hand a full stock of imported and domestic Harness, Saddles, Collars, etc. Our manufactures warranted unsurpassed by any house on the coast. fe2-4plm

CARRIAGES

Nevada's Grand Gold Medals for 1876, 1877, 1878, 1879 and 1881.

EIGHT GOLD AND EIGHT SILVER MEDALS, 118 First Class Premiums for the best work from the Mechanics' Fair, San Francisco, and the different State Fairs held in this State and Nevada. One of my Buggies is worth Six Cheap Eastern Buggies.

HARRY BERNARD,

MANUFACTURER, COR. SIXTH AND L STREETS, SACRAMENTO.

I have on hand and for sale at the lowest possible prices, the new style of PONY PHAETONS, the handsomest in the State. Family Carriages, latest patterns. Neatest Open Buggies in the State. Light Top Buggies. Heavy Top Buggies for mountain use. Farmers' Carriages. Trotting Wagons and Sulkies, all of my own make. Carriage Painting and Trimming done at the lowest price. None but the most experienced workmen employed. Repairing neatly done, and all work is warranted. Call at the Factory and see for yourself. fe1-4ptf

PIKE & YOUNG,

CARRIAGE MANUFACTURERS, corner of Fourth and L streets, Sacramento, have on hand the largest assortment of Carriages, Wagons and Buggies to be found in Sacramento, which they will sell at very low rates. j13-4

MISCELLANEOUS.

EDW. CADWALADER.

OFFICE, CORNER THIRD AND J STREETS; residence, corner Tenth and N streets, Sacramento, Cal.

Notary Public.

United States Commissioner.

Commissioner of Deeds for the States and Territories, and Conveyancer. Particular attention paid to taking depositions.

Deeds, Mortgages, Wills, Leases, Contracts, etc. drawn and acknowledged. 19-tf

FRUITS, SEEDS AND PRODUCE.

A. MOOSER. S. GERSON.

S. GERSON & CO.,

GENERAL COMMISSION MERCHANTS, AND Dealers in Imported and Domestic Fruits, Vegetables, Nuts, Etc.,

No. 220 J street, between Second and Third, Sacramento. fe2-1m

D. DEBERNARDI. JAS. GARZOLI.

D. DEBERNARDI & CO.,

WHOLESALE COMMISSION DEALERS IN

Butter, Eggs, Poultry, Vegetables,

Fruit, Fish and General Produce. j27-1plm

FRUIT DEALERS,

ATTENTION!

HAVING REMOVED TO MORE COMMODIOUS premises, we have enlarged our stock. We offer you choice Apples, free from worms, Lemons, Limes, Oranges, Dried Fruits, Nuts, Dates, Canned Goods, etc., at very low prices.

M. T. BREWER & CO., 1006 to 1010 Second street, between J and K, Sacramento. j22-tf

LYON & BARNES,

COMMISSION MERCHANTS AND DEALERS IN Produce, Vegetables, Butter, Eggs, Cheese, Poultry, Green and Dry Fruits, Honey, Beans, etc

ALFALFA SEED

Potatoes in car-load lots or less. j23-1ptf Nos. 21 and 23 J street.

W. R. STRONG & CO.,

Wholesale Commission Merchants

AND DEALERS IN ALL KINDS OF

CALIFORNIA GREEN AND DRIED FRUITS

NUTS, HONEY, SEED

And General Merchandise.

All orders promptly attended to. Address: W. R. STRONG & CO., n8-1plm Nos. 6, 8 and 10 J street, Sacramento.

MARKETS.

Fish! Fish! Fish!

OUR FISH STALL WILL BE SUPPLIED daily with the choicest varieties of Fresh and Salt Water Fish, including BROOK and LAKE TROUT, CLAMS, SHRIMPS, CRABS, LOBSTERS, MUSSELS, EASTERN OYSTERS, etc.

D. DEBERNARDI & CO. fe1-4p2w

LONGTON & MAY,

WHOLESALE DEALERS IN

Poultry, Fish, Game, Butter,

EGGS and MARKET PRODUCE.

Country orders a specialty.

FULTON MARKET, FIFTH AND K STS. j5-1plm

BALTIMORE MARKET.

C. WEISEL & CO., WHOLESALE AND retail Butchers and Pork Packers, Nos. 726 and 726½ L street between Seventh and Eighth. Hams, Bacon, Shoulders, Lard, Clear Pork and Fresh Meats, etc. Also, Hides, Tallow and Pelts bought and sold on commission, and money advanced on the same. Highest market price paid for Fat Hogs. j19-4plm

GEORGE P. HARTMANN,

OF THE ORIENTAL MARKET AND SAUSAGE FACTORY, No. 418 K street, will supply the public with the CHOICEST SAUSAGES of all descriptions, such as Liver Sausage, Vienna Sausage, etc. Particular pains is taken in the manufacture of LIVERWURST, and I defy any Sausage Manufacturer to excel me. Also, Meats of all kinds, delivered to any part of the city. j15-4p-1m

NEW YORK MARKET.

CORNER OF TENTH AND K STREETS,

M. F. ODELL (SUCCESSOR TO M. M. Odell & Son), Wholesale and Retail Dealer in all kinds of MEATS. Highest Cash Prices paid for live stock. All country orders promptly attended to. j12-4plm

HOTELS AND RESTAURANTS.

GOLDEN EAGLE HOTEL,

CORNER SEVENTH AND K STREETS, SACRAMENTO.—First-class in every respect. The Largest, Finest and Best-Ventilated Hotel in the city. RATES—$3, $2 50 and $2 per day, according to room. Free Bus to and from the Hotel.

J. McNASSER (late of Denver), Proprietor. fe4-4plm

HOTEL LANGHAM,

CORNER FOURTH AND L STREETS, SACRAMENTO—Strictly first-class, on the European plan.

Free coach from Railroad Depot. Fine sample rooms.

fe1-4plm TERRY & CO., Managers.

UNION HOTEL.

SECOND AND K STREETS, SACRAMENTO, Cal. Rooms, 50 cents and $1 per day. Special rates by the month. Billiards, choice liquors and cigars. Hot lunch daily from 11 A. M. till 2 P. M.

W. O. ("JOE") BOWERS, Proprietor. fe1-4plm

MISSISSIPPI KITCHEN.

OYSTER AND CHOP HOUSE,

Third Street, Between J and K,

NEXT DOOR TO RECORD-UNION office. Open day and night.

A. J. SENATZ, Proprietor. j19-4plm

STATE HOUSE,

Corner Tenth and K Streets, Sacramento.

H. ELDRED, PROPRIETOR—Board and lodging at the most reasonable rates. Bar and billiard rooms attached. Street cars pass the door every five minutes.

Free omnibus to and from the House. j16-4plm

STAR MILLS AND MALT HOUSE.

NEUBOURG & LAGES,

NOS. 50, 52 AND 54 FIFTH ST., SACRAMENTO, dealers in Produce and Brewers' Supplies, Manufacturers of Malt and all kinds of Meals, etc. Oatmeal, Cornmeal, Cracked Wheat, Graham Flour, Buckwheat Flour, etc. New Grain Bags for sale. Agents Buckeye Mills Flour, Marysville. d17-1p

Fifth and K sts.

SEE THE GREAT DISPLAY

—IN—

NEW STYLES CHAMBER SETS, IN WALNUT AND ASH

Bookcases,

Secretarys, Desks, and

Furniture Generally,

—AT—

W. D. Comstock's.

d21-4ptf

CITY BREWERY BEER.

THIS BREWERY, WHICH HAS recently been purchased by RUHSTALLER & SCHULER, has been thoroughly repaired, and the proprietors are now ready to deliver BEER of their own brewing, which they claim is superior to any other in this market. City trade and country orders are solicited. RUHSTALLER & SCHULER, Twelfth and H streets, Sacramento. j21-1plm

ELECTRO-GALVANIC TREATMENT AND BATHS,

AT 919 I STREET. fe2-4plm*

SAN FRANCISCO.

Items of Interest from the Metropolis.

SAN FRANCISCO, February 9th.—The body of John McFaddin, an old and well-known citizen, was found at the foot of the embankment at the corner of Vallejo and Taylor streets this morning. He had probably fallen over the embankment and been killed by the fall. He was at one time in a large business as builder and contractor, and owned a great amount of real estate. He built the Occidental Hotel and was the owner of the land which was purchased for the site of the Palace Hotel. McFaddin's Block, on Montgomery street, was also his.

ATTEMPT AT KIDNAPING.

A bold but unsuccessful attempt was made to-night to kidnap a German girl, aged 19 years, who is employed as a domestic in the family of Joseph A. Becsey, residing on Post street, between Fillmore and Webster. There is no clue to the would-be kidnapers.

WRIT OF MANDAMUS ORDERED.

In the case of the San Francisco Gaslight Company vs. Dunn, the Auditor, Henry Brickwedel has been substituted as respondent, and the Supreme Court to-day ordered a writ of mandamus to issue against the Auditor, Brickwedel.

GRAY'S APPEAL.

The appeal of Clarence Gray from conviction in the lower Court of murder in the second degree, for the killing of Glancey, was partially argued to-day before the Supreme Court and continued till to-morrow for further hearing.

HEARING CONTINUED.

The Supreme Court has continued the hearing in the case of G. A. Wheeler, the strangler, to Monday, March 13th.

ARGUED AND SUBMITTED.

The appeal of Nancy A. Hamilton, convicted of manslaughter, for having caused the death of George Hamilton at Sacramento, in October, 1880, and sentenced to San Quentin for seven years, was argued to-day before the Supreme Court in bank and submitted.

REPUBLICAN CLUB MEETING.

One of the Eighth Ward Republican Clubs held a meeting this evening, at which various committees were appointed by the Chair. The meeting was a lively and interesting one.

CHINESE DISTURBED BY FIRE.

A fire occurred this evening in the old Portsmouth House, at the corner of Brenham Place and Clay streets. The building was occupied exclusively by Chinese, and contained a restaurant and a number of Chinese stores. The upper story and attic was used as a lodging-house. The occupants, to the number of several hundred, made a pell-mell rush from the building, blocking up the doors, windows and stairways in their flight. All escaped, however, uninjured. Loss, $5,000.

OAKLAND DEMOCRATS.

The Democratic County Committee of Oakland have resolved to run a straight Democratic ticket at the coming municipal election, and appointed a committee to organize Ward Clubs, from which seventy delegates will be chosen to a Convention.

MISCELLANEOUS.

Judge Rosenbaum intimates that he will hold that bakers are exempt from the operations of the Sunday law.

A fire in a room of the Baldwin Hotel, directly over the stage of the theater, resulted in damage Thursday morning to the amount of $500.

An order was made in the Supreme Court Wednesday postponing the business of the Departments for one week, in order that the business in bank might be dispatched.

The steamer Gaelic made the run from Yokohama to this port in 15 days, 20 hours and 9 minutes, or 1 hour and 11 minutes less than any previous trip has been made.

Measles is alarmingly prevalent among children in this city, and to an unusual extent among adults. One physician has over forty of the former and seventeen of the latter down with the malady.

The January receipts of the Harbor Commissioners from wharves, leases, etc., amounted to $39,240, of which $21,205 was paid over to the State Treasurer, and the remainder was used up in the expense account.

A mail for the United States steamer Rodgers, now in the Arctic, will close at the United States Naval Pay Office, in the Appraisers' building, at noon on Saturday. This mail will be taken by the steam whaler North Star.

The United States Grand Jury has returned nine indictments against violators of the Internal Revenue laws—persons selling liquor to Indians. Also, an indictment against William T. Douglass, formerly a mail clerk, charged with stealing a $5-gold piece from the United States mail.

The new Central Gas Company, of this city, is in receipt of information from the Tucson Gas Company, of Tucson, A. T., with whom they are interested, that in sinking a well to supply their works with water a stream was struck which furnishes 200,000 gallons of pure drinking water daily. They will now erect water works for the supply of that portion of the city of Tucson.

At 1:20 A. M. Thursday an alarm of fire was sounded from box 19 for a fire in the cooper shop of A. Lawson, No. 506 Front street. Owing to the inflammable character of the building and its contents, the flames spread to the adjoining cooper shop of John Columbart, No. 508, and the saloon of George Van Staden, on the corner of Oregon street, which were damaged to the extent of $400 before the fire was extinguished. The total loss amounted to about $1,500.

H. J. Mohan and Ernest A. Girvin have filed a caveat for an invention in the form of a folding chair, especially suited for concert halls and theaters. The chair is provided with arms, which, with the seat, are furnished with joints, which enables the whole thing to fold against the back as soon as the chair is vacated, leaving a clear and unobstructed path between the rows of seats. One peculiar feature about the invention is that one of the joint inventors is an actor and the other a shorthand reporter.

Charlie Josselyn, an amateur fisherman of this city, is the recipient of news from Pescádero to the effect that the number of grilse (young salmon) appearing at the mouth of the Pescadero creek this season is very large. There is plenty of water in the creek for anglers, and salmon enough to furnish food constantly for a town. One gentleman went to Pescadero for a few hours' visit, and caught upward of fifty grilse salmon, weighing from two and a half pounds to five pounds each. Another caught a large sack-full in one day.

The remains of an unknown man about 50 years of age, and evidently but a few moments dead, were found Wednesday in a vacant lot on Townsend street, near the railroad depot. The body was wretchedly clad in a light pair of pantaloons, brogans, coat of tweed and overcoat of mixed cassimere, and wore neither shirt, undershirt, drawers nor socks. The body awaits identification at the Morgue. An autopsy made by the Police Surgeon showed death to have resulted from an aneurism of the innomenata artery, near the heart.

In the case of Thomas Devine, sentenced to imprisonment at Folsom for one year for an assault with a deadly weapon upon one Annie Gelen, committed in Sierra county on the 2d of June last, the Supreme Court has reversed the judgment and remanded the cause for a new trial. The information charged him with having committed an assault with intent to commit murder, and the Court instructed the jury *inter alia* as follows: "An assault to commit murder is an unlawful intent, coupled with a present ability, to kill a human being with malice aforethought." This was manifestly erroneous, for it omits an essential element of the offense, viz.: An attempt on the part of the accused, which attempt must itself be unlawful.

A couple of highbinders knocked at the door of a Celestial domicile on Spofford alley, about half-past 11 Wednesday night, and desired to be admitted. After some parley, one of the inmates unbolted the door, and having gained admission, the intruders began to help themselves to whatever was within reach. Ah Chut, a Celestial matron, interfered with the despoilers' operations, and in a struggle with one of them, was struck over the right side of the forehead with a hatchet, producing a very ugly wound. Then the highbinders, whose action had raised quite a hubbub, hastily took their departure, one of them carrying off in his flight part of a Celestial's wardrobe and some of his coin. The other, who had wielded the hatchet, ran as far as Washington alley, where he was headed off by Sergeant Reeves, who took him to the City Prison, and charged him with assault with a deadly weapon.

A man is uner arrest, named Thomas Anderson or A. Brown, for having in his possession and having made to his order, a die to strike off a close imitation of one side of a twenty-dollar piece. The die, which is set in a screw ring, is quite bulky, and the man attempted to palm it so that the officers could not see it. Finally one of them asked what he had, and he produced the die. "What are you going to do with that?" asked Captain Lees. "Why, sir," said the man, after some hesitancy, "I was going to use that to stamp brass plates to put on a washing machine which I am going to have patented, and which I will christen 'The Twenty Dollar Machine.'" "Got your patent?" "No." "Have you built machines yet?" "Not yet." "Well, don't you think that you commenced the business at the wrong end?" asked the Captain. "How so?" "Why, by having a die made to stamp the plates before you have machines made or obtain a patent upon it." The prisoner did not vouchsafe a reply.

THE VALUE OF FISH FOOD.

Again and again have we drawn attention to the value of fish as a food. We have done this not by the false method of giving out of the way recipes for dishes which nobody makes, but we have reasoned on the value of the peculiar combination of chemical elements which compose the fish. The fish gives of its kind much more variety than cattle. We have beef, mutton, veal and pork, and there the variety ends; but of fish many kinds are daily presented to us and we can choose among different flavors what we prefer. For variety fish food carries away the palm over meat, poultry and game.

To the epicurean, or him who prizes the different flavor of foods, fish is of peculiar value for this reason. But putting this aside, Professor Atwater, of the Wesleyan University, Middleton, Conn., has given us the value of fish food as a nutritive material, maintaining that the same money spent on certain kinds of fish as on meat, we may often get more nutrition from the fish than the meat. The value of a food is mostly reckoned by its possessing in its combination a certain amount of what is called nitrogenous substance. We have again and again explained in *Food and Health* what this means; we repeat that gases, metals and earths, with carbon, make up in various combinations our own body, and all other animal and vegetable formations, and that naturally that food nourishes us best which mostly replaces the matter we lose daily in various ways.

That formation which contains the gas nitrogen nourishes us best, because this gas is the one without which animal substance cannot be formed. The foundation of nutrition is therefore a nitrogenous substance. To judge the nutritive value of animal foods Professor Atwater fixes on "Beef," and its measure of nutrition as 100. Taking beef as 100, we by it graduate other food substances, and so gain an insight into the comparative value of foods.

Now, if a man or woman with a certain income knew that for $1 they can buy double or one-third more nutrition in one substance than in another, would it not appear foolishness in them to waste their means about substances that give less value for the money? Is it not important that we should know how best to spend our means? There are but few people who can despise this knowledge. And yet people prefer to spend with moderate means money on things that cannot give them back their real value.

Taking, then, beef as 100, Professor Atwater has, by chemical experiments of fish without bone and waste, compiled the following table of the value of fish food, of which we give but an abstract:

Beef	100.0
Halibut	87.0
Flounder	62.4
Cod	69.1
Shad	98.2
Striped bass	80.4
Mackerel	90.4
Blue fish	85.4
Salmon	107.9
Brook trout	84.3
White fish	104.0
Red snapper	90.7
Smelt	73.8
Spanish mackerel	106.9
Sheep'shead	96.9

Most remarkable is the increased food value of dried fish. Cod dried in Norway has actually, in comparison with beef at 100, a nutritive value of 346, as water is entirely absent. Canned salmon is 107.2, and we have before mentioned, that to our knowledge the American canned salmon forms good dinners for families in England who are not able to afford the price for beef or mutton. Smoked herring is very rich in nutrition, being as high as 163.

Professor Atwater proves conclusively how careful the taking of fish in the off-season, after spawning, should be protected, as it possesses by no means the same nutritive properties as before.

One more point we would wish to mention in this short notice of a most valuable work. It is the value of oysters and shell fish given by the Professor. Oysters contain a great deal of water, and the proportion given is the following:

Stony Creek oysters	90.47
Blue Points	80.76
Norfolks	91.45
Scallops	80.32
Clams	86.20

SHELL FISH.

Lobsters	81.73
Crayfish	81.12

Water has to be substracted before the chemist can get the real value of these foods. The Blue Points stand to the 100 of beef as 44.3, and lobsters as 62.

Professor Atwater has in his calculations carried out with the greatest care further calculations on the actual value of foods, and although it is impossible to hope that such knowledge will at once be made known among the general public, who can benefit by it, it is yet the beginning to that true understanding of "human nutrition" which will one day form the basis of our food supply.—[Food and Health.

A SCENE WHICH GIVES SOME NOVELISTIC HINTS.

It seems that Mrs. Mundy, who lately eloped with Lord Shrewsbury, comes of a queer lot. On Christmas day her brother, C. R. Morewood, of Alfreton Hall, Derbyshire, invited his brothers—George, Alfred, Ernest and William—to dine with him and his mother at the hall. After dinner Mrs. Morewood left for her son George's house. The men repaired to the smoking-room, and thence to the library. There the younger locked the door, and then cast lots which should shoot C. R. Morewood unless he signed a certain document understood to be to their pecuniary advantage. He refused, and they knocked him insensible. He had managed to ring the bell, and the butler came to the door, but William told him they were "only having a frolic." At midnight the younger four left, telling the butler that the master was drunk on the floor. The butler found him insensible, almost naked and terribly cut and bruised, his condition being most critical. The brothers were apprehended, C. R. Morewood, who is 39, represents a leading family in this county, of which he is a Deputy Lieutenant and a Magistrate. He is head of the family of Palmer, to which the Lord Chancellor, Roundell Palmer, belongs—his grandfather only having assumed the name of Morewood with the estates of that family. The mother of the present Mrs. Morewood is daughter of the late Lord Byron, on whom the poet's title devolved after his death. Lord Byron and his family bore the highest character. Mr. Morewood married in 1873 a daughter of Lord Charles Hervey, Bishop of Bath and Wells. This lady appears to have been absent at the time of this, considering the position of the parties, unparalleled outrage, which has, of course, caused tremendous local excitement. Miss Braddon could scarcely have conceived a more "sensational" proceeding—Christmas night, the old hall, the scene in the library, among the five brothers, etc.

TELEGRAPHIC.

SPECIAL TO THE RECORD-UNION.

DOMESTIC NEWS.

Fire at Chicago.

CHICAGO, February 9th.—What promised to be a big sensational fire broke out in Neely & Hambleton's elevator, South Side, this morning, and for a time 800,000 bushels of grain was in danger. By shrewd work of the insurance patrol and fire companies, however, the loss was confined almost entirely to damage by water, and will not exceed $15,000; insurance, $413,000.

Another Deadlock at Albany.

ALBANY, February 9th.—The Assembly adjourned to-day after two unsuccessful ballots for Clerk.

FOREIGN NEWS.

The Basutoland Situation.

CAPE TOWN, February 9th.—The situation in Basutoland is grave. All the chiefs are reported in favor of joining the rebel Masuppa.

The Boers and the Natives

DURBAN, February 9th.—The Boers crossed the border and attacked Chief Montisigo January 10th, but were repulsed with loss. The fighting was still proceeding on the 31st of January.

Increase and Decrease.

PARIS, February 9th.—The weekly statement of the Bank of France shows an increase of 76,850,000 francs in gold, and a decrease of 13,175,000 francs in silver.

PACIFIC COAST NEWS.

Will Issue Bonds—Preliminary Examination.

NAPA, February 9th.—The Town Trustees have passed resolutions to issue bonds to the amount of $100,000 for the purpose of supplying the town with water.

The preliminary examination is now taking place of the Chinamen who are supposed to have murdered Edward Butler. The evidence is mostly circumstantial.

Found Dead.

AUBURN, February 9th.—John V. McElwee was found dead in his bed this morning. The Coroner's jury rendered a verdict, based upon the physician's testimony, that he died of heart disease during the night. Deceased was a native of Philadelphia, aged about 56 years. He at one time carried on an extensive upholstery business in his native city, and afterwards in San Francisco, but business and family troubles discouraged him, and he began drinking to excess, which probably hastened his death.

San Francisco Stock Sales.

SAN FRANCISCO, February 9, 1882.

MORNING SESSION.

230 Ophir	5¾@5⅝	300 Belcher	1 05
525 Mexican	10¼@10	190 S. Nevada	8⅞
475 Gould & C.	3 30	50 Utah	5
60 Best & B.	7½@7⅝	350 Exchequer	65@70c
990 California	20c	1110 Overman	1 2 @ 1 25
220 Savage	1 85	2200 Justice	1
1335 C. Virginia	75@70c	195 Union	11@11⅛
50 Chollar	1 25	410 Alta	5¼@5
150 C. Point	75@70c	100 Benton	85c
620 Y. Jacket	2 20@2 15	400 Julia	5c
230 Imperial	10c	100 Caledonia	15c
50 Potosi	1 40	100 Challenge	40c
240 Hale & Nor.	2 15	10 Ward	3 60
50 Alpha	2 05	245 Scorpion	85@90c
100 Kentuck	80c	100 G. Gate	2

AFTERNOON SESSION.

20 Eureka	11½	340 Jackson	1@1 10
50 N. Bell	11¼	200 Tioga	10c
100 Manhattan	1 75	20 Mono	1
90 Albion	2 20	10 Bulwer	2 60
300 Wales	1	150 N. Noonday	30c
50 E. Mt. Diablo	45c	450 Oro	25c
200 Belding	25c	300 M. White	3 75
150 S. Nevada	5	200 Ex. Tunnel	1 50
50 Bodie	3 40	150 Boston	45c
150 Bechtel	35@40c	50 Southern Nev.	5

RELIGIOUS OPINION.

Most men know everybody but themselves. The day, or the eve of the day, is a good time to cultivate self-acquaintance, and pledge yourself as your own ally. We trust that many will volunteer the self-interview and come forth all the stronger from the experiment. Some who try it will see how the account is all against them. Happy if they consent to go into human bankruptcy, turn over all they have and are, and rebegin life in the strength of Omnipotence.—[The Northwestern Christian Advocate.

Communion rolls are counted by quantity rather than by quality. Missionary visits are made and reported too much on the principal of arithmetic. There is too much "numbering of the people," and too little weighing of work and working in spontaneousness and spiritual power. When men and women have to make so many visits daily or fail in the scale of comparison, there is not always room for God's silent working and sovereign leading.—[The Word, The Work and The World.

Julius Hare said, with much insight into character, that one should never check the enthusiasm of youth, because we need a good stock of enthusiasm as a sort of reserved force on which to draw as we go on in life. The person who arrives at a new year without any special stir of desire to be better, and to do better during its golden possibilities, is to be pitied. He has lost his enthusiasm, and the embers of his life's happiness are faded and wan.—[The Christian Intelligencer.

The outrages perpetrated on a few thousand Greeks aroused the indignation of the civilized world a few decades ago. Shall the continued persecution of four million Russian Jews evoke no outspoken remonstrance from the powers?—[The Jewish Messenger.

As the seat of insanity is the brain, and its cause some vice farther back, so the seat of insanity of wrong-doing is the heart, and its cause is sin.—[The Advance.

HOW THEY HEAT THE CARS IN ITALY.—At the time of the terrible accident on the Lake Shore Railroad, five years ago, a correspondent of the *Traveller* sent us the following communication, which we republish because of its pertinent suggestions of a means by which such loss of life as that which occurred on the Hudson River Railroad accident recently might be prevented: The railroads from Venice to Susa (at the foot of Mount Cenis), through Lombardy, Sardinia and Piedmont, are of superior construction, and the cars are exact imitations of the American, say, without compartments, and, of course, dissimilar from the cars on the French railroads. These Italian railroad cars are without stoves, or fuel of any description, but are most genially and delightfully warmed by portable semi-flattened metallic cylinders, of about three feet each in length, filled with hot water, and as they gradually cool, en route, are changed for those which are warmer, at the several stopping places or depots. The warm water in these semi-flattened metallic cylinders is secured from leakage, etc., by screw orifices, and is of a temperature adapted to the warming but not burning the feet put upon them.—[Boston Traveller.

AN ELECTRIC LETTER-CARRIER.—Dr. Brunner, of Wattenwall, Austria, has invented an electric letter-carrier, in the form of an underground railroad moved by electricity. The invention is at present before the Austrian Society of Engineers for inspection. The locomotive can be guided and controlled from a stationary point, because the battery or motive power is not on the locomotive; it does not need any accompanying attendance. The locomotive and train can be constructed of any diminutive size, and both will perform the same service for any length of distance which the pneumatic tube will perform for short distances.—[Manufacturer.

Richard H. Dana died of inflammation of the lungs, and was ill only a few days, thinking the while that his cold was unimportant. It was while examining the damp basilica of St. Paulo that this cold seized him. When he died his wife and daughters were about him. Hundreds of Americans visiting Rome have died from the same cause.

A Pawtucket hen picked the $700 diamond out of a pin. It was found safely hidden in her crop, and she did not survive the discovery.

IF YOU need toning up, don't take poisonous liquors or bitters. Kidney-Wort is the perfect tonic.

THE DAILY RECORD-UNION.

FRIDAY.................FEBRUARY 10, 1882

Meteorological Observations — Taken at Each Station at the Same Moment.

SACRAMENTO, February 9, 1882—8:02 P. M.

Places of observation.	Hight of barom.	Ther.	Direction of wind, velocity	Character of wind force	Rain in 24 hours.	State of the weather
Olympia	......			......	......	......
Portland	29.81	37	S. 12	......	.9	Clear
Roseburg	29.8	36		......	1.18	......
Red Bluff	29.88			......	.02	......
Sacramento	29.95	48	S. W. 9	Fresh	......	Fair
S. Francisco	29.95		S.	......	......	Fair
Visalia	29.93		W.	......	......	Clear
Los Angeles	30.09		W.	......	......	Clear
San Diego	30.06		W.	......	......	Clear

Maximum temperature, 56; minimum, 40.
River above low-water mark, 11 ft. 8 inches.
JAMES A. BARWICK, Sergeant, Signal Corps, U. S. A.

THIS MORNING'S NEWS.

In New York Government bonds are quoted at 118 for 4s of 1907; 114⅞ for 4½s; 100⅞ for 3½s; sterling, $4 85@4 90; silver bars, 114.

Silver in London, 52 1-16d; consols, 99 9-16d; 5 per cent. United States bonds, extended, 103¾; 4s, 120; 4½s, 116⅞.

In San Francisco half dollars are quoted at ½ discount to par; Mexican dollars, 89@89½c.

Mining stocks were soft in San Francisco yesterday. Some descriptions were lower than at any previous time this month. Among those in this category are Utah, Consolidated Virginia, Best & Belcher, Gould & Curry, Crown Point, California, Alta and Benton.

John McFadden was found dead at San Francisco yesterday, having been killed by a fall over an embankment.

Charley Hing was hanged yesterday at Winnemucca, Nev., for the murder of Ah Lick in May last.

At Centerville, Or., Wednesday, Daniel Swaggart shot and killed James Coyle.

It is reported from Washington that the "Dorsey combination" of star route swindlers have been indicted by the Grand Jury.

The town of Fouricarial, on the west coast of Africa, has been plundered and burned by the natives.

Troops have been ordered to Herat from Cabul.

Berthold Auerbach, the celebrated German novelist, is dead.

Two men were killed and one injured at Newburg, New York, yesterday, by a giant powder explosion.

Fire at Vergennes, Vt.; also at Chicago and New York.

By an accident on the Pennsylvania Railroad yesterday, near Huntington, an engineer and conductor were killed and a fireman fatally hurt.

Another deadlock exists in the New York Assembly—this time over the selection of Clerk.

A Cape Town, South Africa, dispatch reports the situation in Basutaland as very grave.

Fighting continues in the Transvaal between the Boers and natives.

John V. McElwee was found dead in his bed at Auburn yesterday.

For the killing of Newton Kitchen, W. R. Strange was sentenced at Santa Cruz yesterday to six years in the State Prison.

Between the 1st of March and the 1st of July next, the commissions of 350 Postmasters will expire.

The Bank of Belgium has raised its rate of discount to 5.

Details of the recent hand-car disaster in Texas are given this morning.

Burglars captured $600 in coin in Mrs. Garrell's house at Nevada City Wednesday night.

A conviction for violating the Sunday law was had yesterday at Fresno.

An exciting chase after stage-robbers is going on in Merced county.

A correspondent of the London *Times* has been murdered by Arnauts in Albania.

The Territories are being flooded with counterfeit standard dollars.

In Chicago yesterday seven new cases of small-pox and four deaths were reported, and in New York eleven new cases.

A desperate affray occurred in the *National Republican* office at Washington last night, in which two men were shot—one fatally.

A flood is looked for at Little Rock, Ark.

Three Hungarian immigrants were killed by a train last night at Penn Haven, Pa.

The people of several parishes in Louisiana are in a suffering condition, and in some instances practically starving.

A white man has been sentenced at Lynchburg, Va., to receive 156 lashes upon the bare back, for housebreaking and robbery.

A Union Pacific car containing small-pox patients has been sidetracked at Rawlins, Wyoming.

A CURIOUS OBJECTION.

It appears to be objected to the admission of Dakota to the Union that one of the counties of the Territory has committed a very discreditable act of repudiation. We are at a loss to comprehend how such an act as this should have been regarded as a bar to her admission, however. Repudiation of a far more disgraceful and extensive kind than anything ever perpetrated in Dakota, has within the past six months been most warmly indorsed and approved by the party in power, and by the Administration. Nothing worse than the case of Virginia has ever been, or probably ever will be, recorded; yet the local faction which put Repudiation on its banners has been not merely fraternized with, but its demagogue leader has been allowed to dictate the most offensive nominations to that august body, the Senate of the United States. After this it seems perfectly ridiculous for anyone to imagine for a moment that a simple tentative experiment at repudiation, such as is asserted of this Dakota county, should operate as an obstacle to the admission of the Territory. Indeed it must rather be concluded that the knowledge of this tendency among some of the Dakotans will evoke a certain warm friendliness towards them and their interests among those Republicans statesmen who have just accepted Mahone as a "boss" and an exemplar. The opponents of the admission of the Territory have come to the wrong Court to make this kind of plea in. Their objections will be looked upon in that tribunal as recommendations. It will probably be perceived that here are the elements which in due time may lead to the formation of a new "Readjuster" party, and that Dakota may thus go to swell the ranks of those repudiating States which can be relied on to return Republican majorities. We are indeed not a little surprised that it should have been thought possible to prevent the admission of the Territory by bringing forward facts of the kind referred to. To object against a Territory that some of its people are not honest is not in these days a valid plea. Certainly Dakota cannot corrupt a Union of States which already embraces Virginia, and assuredly the party which has upheld repudiation in Virginia cannot affect to condemn it in Dakota. After this, in fact, we shall look daily for the intelligence that the new State has been admitted.

CHINA AND JAPAN.

China and Japan continue to bite their thumbs at one another, and it seems probable that they will be unable much longer to refrain from war. It is true that there is no particular ground for hostilities, but that never yet prevented them. It is also true that Russia is watching the two countries sharply, and preparing to take advantage of the results of their quarrel, even if she is not actively fomenting strife between them; which would be quite in her line. If Japan and China will only be so obliging as to fight until both are crippled, Russia can then impose what conditions she pleases upon both, and at the same time obtain possession of Corea without much trouble. It is a pity that Japan at least is not better counseled than to engage in a war out of which she can gain nothing, for she especially needs a long period of peace for the assimilation of those European and American institutions, habits, customs and vices which she has adopted with so little preparation or examination.

LAWLESSNESS IN THE TERRITORIES.

The President has sent a special message to Congress, calling attention to the lawlessness which exists in the Territory of Arizona, and recommending legislation to allow the employment of the military in assisting the civil authorities to maintain order. In a letter which accompanied the message, Governor Gosper, of Arizona, urges a special *posse comitatus* Act as the best means of freeing the Territory from the bands of outlaws that now infest it. In another letter Governor Gosper states that "The people of Tombstone and Cochise "counties in their mad career after money "have grossly neglected local self-govern-"ment, until the more lazy and lawless ele-"ments of society have undertaken to prey "upon the more industrious and honorable "classes for their subsistence and gains." It appears from the same correspondence that the cowboys in Cochise county number from twenty-five to fifty, and that they are assisted and shielded by a class of men "who keep up a secret partnership with "the robbers, and profit by their lawless-"ness." Secretary Kirkwood attributes the failure of the Sheriff to rid the community of the outlaws to intimidation and policy, and suggests that the Territorial Governors might be given the power to remove Sheriffs who did not do their duty. It is evident from the contrariety of these suggestions that none of those concerned have given this question very serious consideration. The proposal to employ the military, indeed, is suggestive of extremely hasty investigation, inasmuch as that is a measure which can only be warranted when all efforts to maintain order by means of the civil power have failed.

But in the declaration of Governor Gosper that the law-abiding citizens of his Territory have in their pursuit of wealth "grossly neglected local self-government" may perhaps be found the key to the situation. When mining regions are opened in new territories the majority of those who repair to them have no intention of staying. They expect to make money and then to return to the older States, and for some time they devote themselves exclusively to this pursuit, taking little or no interest in what is going on around them. One result of this is that the politics of these new regions falls at first under the control of a few adventurous men who have special, and not seldom sinister reasons, for wishing to dominate the political situation. The business men and the working miners give no thought to these matters, and the result is that the local government is often very bad. All that is happening now in Arizona, however, has happened in California. What the cowboys are in the former Territory, the "Hounds" were here in 1851 and 1852; organized outlaws, namely, who became a terror to the law-abiding, and who forced on a contest which could only issue in their overthrow. But it is to be noted that the early Californians received no aid from the military, nor did they want any, and though the methods of purification which they resorted to were crude and even semi-lawless, it may be doubted whether during this work of reform they did not acquire an education in self-government which far more than compensated for the defects of their machinery.

The President's recommendation in this regard does not appear to us consistent with a due realization of the underlying principles of the democratic system. The real and final test of that system is its ability to evolve an ordered Government out of chaotic conditions. It is not possible to turn out States ready-made from a Government factory. They must be made gradually by the hands of their own citizens, and if they are to be stable and enduring these citizens must have had experience, during the constructive period, of all the dangers and drawbacks which attend the evolution of civilization. To propose, therefore, that the military should be called out to assist in the maintenance of order, is not in accord with democratic principles, but is in the line of paternal Government, which is the deadliest foe of progress. What the people of Arizona want is not the help of soldiers, but self-help. The maintenance of order and law is their interest, and it is for them to attend to it. They are for the most part Americans. They are not ignorant of the means required for the accomplishment of their objects. The only question is, are they so absorbed in the pursuit of wealth as to have lost all patriotism and pride. If they are in this condition, then no number of soldiers can help them. But it is incredible that they should be in this condition. They probably only need stimulating, and it seems to us that if the cowboys are let alone they may be relied on to supply the necessary stimulus.

We believe that every community ought to be left to work out its own salvation in these matters, and that extraneous interference can only do harm, by checking that natural movement toward the reform of evils which may be trusted to work a cure if unimpeded. The Arizonans who have allowed the cowboys so much license hitherto will no doubt soon grow tired of the prevalent insecurity, and when they become tired there will be a change. It is very likely to take the form of a Vigilance Committee, and these are the only situations in which that form of organization possesses a genuine *raison d'etre*. It is there a solemn and final appeal from deputed authority which has broken down, to the sovereign power. The people, discarding all intermediate agencies, proceed to right their own wrongs. Against this recourse resistance is inevitably futile. The lawless element is put down once and for all time, and the very agencies which call the people together in this modern form of the Wittenagemotte, usually inspire them with those desires for continuous order which prove the best guarantees for subsequent development. It is by such means that new States secure enfranchisement from the rule of the unfittest, and the work must be spontaneous to be permanently effective. We trust that the President's recommendation in this case will not be heeded by Congress, but that the peace and order of the Territories will be left, as heretofore, to the civil power, and to the people.

PARTY POLITICS AND PUBLIC BUSINESS.

It is evident that Congress has already become tired of transacting the business of the public, and that it is turning its attention to party politics, as men turn from ephemeral pursuits to that occupation which is the real focus of their energies. The Republicans of course desire so to arrange the work of the session that it may assist them in the autumn elections. That is the main point; the usefulness of what they do is a very secondary matter. And because much legislation involves many points of attack, the politicians desire to pass only a few bills. There is an important election in California, and so an anti-Chinese bill is to be pushed through, the question whether it will serve the end aimed at being subservient to the question whether it will satisfy the sentiment of the State. Then there is the apportionment bill, over which a contest is being organized, and the prospects of which seem dubious. A Tariff Commission is to be appointed, and this can be done safely, because it will not report until December, and all the elections will be well over by that time. Beyond these and the apportionment bill it is not thought that many measures will be brought forward. One reason for this caution probably is that Congress is in uncertainty as to the drift of public opinion. There are no longer any broad, clearly-defined issues between the great parties. Men continue to be Republicans and Democrats from force of habit more than from force of conviction. In fact, the issues have become so uncertain and faint that it is no longer possible to name one upon which party lines can be drawn. Free Trade and Protection are not party issues. On the contrary they divide both the parties. Whatever currency questions survive are equally divided. There is no longer a Southern question. On Civil Service Reform both parties make the same professions, and with the same insincerity. What then are the campaign organizers going to do for topics when the time for action approaches? The Labor question, the Anti-Monopoly question, have been exploited, and save locally are no longer available. The fact therefore is that both Democrats and Republicans have a very difficult future before them, and that men generally will vote this year with very little regard for party lines, but principally as local influences, preferences and prejudices move them. The conjuncture is one of those in which there is really very little to be done by the national organizations. Platforms of all kinds are indeed rapidly falling into just discredit. They have been abused on both sides until public faith in them is well nigh dead. The masses will probably be guided more by facts than by promises hereafter for some time to come, and Congress is afraid to move decisively in any direction, because it cannot perceive how the popular currents of opinion are tending, and because it is, therefore, in peril of making false steps. The situation is generally a curious illustration of the way in which public business is subordinated to party politics.

JEANNETTE NEWS.

Lieutenant Danenhower's last dispatch indicates that the general position of De Long's party has been ascertained, though it is evident that its actual condition is unknown. If, however, it is in a bleak and gameless region, the presumption is that it is exposed to serious privations, to say the least, and the fact that it has not worked itself out of this inhospitable region would seem to indicate partial or general prostration. In fact every fresh scrap of news regarding De Long and his party only serves to confirm the apprehension which the earliest intelligence created, and the longer the silence continues the gloomier will the general feeling about the leader of the ill-fated expedition be. Lieutenant Danenhower has sent a synoptical account of the doings of the Jeannette before she was crushed, which shows that she was never out of the grip of the ice from the time she first entered it—a few weeks after leaving San Francisco—until it became necessary to abandon her. The Lieutenant's brief narrative suggests several very interesting questions, among which is the cycloidal motion in the ice, to which he refers as being very rapid and long sustained. The temperature experienced was evidently considerably lower than the average, and the minimum must have been exceedingly cold, especially if there was wind at the time. The news regarding Lieutenant Chipp's party is full as depressing as that concerning De Long. The inevitable deduction from it is that the smallest boat sank with all on board during the gale in which the expedition was separated, and that nothing more will ever be heard of them.

COAST NEWS.

Caal has been found near Jolon, Monterey county.

The aged father and mother of Johnny Bull, recently killed at Denver by another gambler, lived at Alleghany, Sierra county, California.

A party of miners are working on the beach, about two miles above Camp Goodell, near Watsonville, and claim to be making good wages.

Pietro Maldini, a woodchopper, at work at the lime kilns near Felton, was killed on Friday by the falling of a tree, and another man narrowly escaped death.

About one hundred men are now employed at the factory at Truckee on three-quarter time. An average of eight carloads of boxes are shipped every week.

Grounds have been secured and arrangements about completed for the erection of a first-class establishment for the canning of fruit and vegetables in Walla Walla.

Last week Christopher Arrow's house, at the mouth of Empire creek, Siskiyou county, caught fire. There were ten men asleep in the house at the time. They barely escaped with their lives.

We understand that certain parties are negotiating for the purchase of the old smelting works, about a mile below town, with a view of putting up a large furniture factory.—[Truckee Republican.

In Carson, on Monday, the residence of Dan Mitchell, situated a little below the Orphans' Home, was totally destroyed by fire, together with its contents. The house and furniture were insured for $500.

The Prescott *Democrat* states that the bill relative to the Whipple Barracks reservation has no reference to the abandonment of Whipple Barracks as a military post, but is in regard to a timber reserve connected with the old Government mill on Groom creek.

A prominent miner of Butte creek brought $1,500 in gold dust to town yesterday and deposited it in the Bank of Butte County, and it was sent to San Francisco this morning. The gold is of a very pure quality, and is the result of only a few days' clean-up. Fifteen hundred dollars is about the average amount taken from the Butte creek mines every two weeks. The gold brought down is always well guarded, three men generally coming along with Winchester rifles, and highwaymen attempting to stop these men would find tough customers to deal with, as they are plucky men and would fight as long as they could handle a shooting-iron. It is expected that much larger amounts will be taken from these claims as soon as the light spring rains set in.—[Chico Record, Feb. 8th.

Boucicault has this to say of Oscar Wilde's American experience: "The use to which those managing his tour are putting him is simply disgraceful. They are making him a show. He is too simple and gentle in his nature to realize or even perceive his position. These speculators parade him as a kind of literary 'Dundreary,' endeavoring to persuade him that notoriety is reputation. Many are thus persuaded to believe that he is playing the fool's part, and is an accomplice in this showman's scheme. I wish to say emphatically this is a cruelly false impression. There is no guile in him; he is the easy victim of those who expose him to ridicule and to the censure of the thoughtful. Wilde himself is very bitter toward the newspapers, whom he accuses of unfairly refusing to consider him or his cause seriously.

WHY be so fearful over disordered kidneys? Kidney-Wort will cure it.

PACIFIC COAST.

[LAST NIGHT'S DISPATCHES TO THE RECORD-UNION.]

HANGED FOR MURDER IN NEVADA

Execution of a Chinaman for the Killing of a Fellow-Countryman.

REPORTS IN REGARD TO THE WEATHER.

An Oregonian Killed in a Dispute Over a Poker Game.

A SUCCESSFUL BURGLARY IN NEVADA CITY.

Exciting Chase After Highwaymen in Merced County.

Etc..................Etc..................Etc.

CALIFORNIA.

The Weather.

YREKA, February 9th.—Rain and snow fell here all day, and the chances are good for plenty of water. There is over three feet of snow on the high mountains, and the stage company are running sleighs over Scott mountain on the Trinity route to Redding.

SHASTA, February 9th.—Rain has poured down here in torrents since 2 P. M. to-day, and still continues. All the streams have risen and are running in torrents. The rainfall this afternoon was 3.2 inches. Total rainfall to date, 28 2 inches. The storm commences similar to the heavy storm of last winter.

MENDOCINO, February 9th.—It commenced raining this morning, and continued during the day, with the wind in the southeast. There is some prospect of a freshet.

PETALUMA, February 9th.—The cold norther which had prevailed here for several days subsided yesterday, giving place to a mild temperature and a series of showers last night. The weather to-day has been partially cloudy, and to-night the sky is heavily overcast, with every indication of a rain-storm.

FRESNO, February 9th.—The weather still continues cold and dry, and there is now but little hopes for any crops except on irrigated land and along the foothills, where the temperature has been milder and the rainfall heavier.

The Sunday Law in Fresno.

FRESNO, February 9th.—In the Superior Court to-day William Blade was convicted for violating the Sunday law. This was the third trial of the case. On the previous two trials the jury failed to agree. The main witness was the District Attorney, who swore that he went into defendant's place of business and bought liquors. The offense was committed over eight months ago. Blade swore that the official in question was not in his place of business on the Sunday mentioned, but as he had a very bad character, his evidence was not respected. Blade has since been arrested for perjury. There are a large number of other cases to try for violation of the Sunday law.

Exciting Chase After Stage Robbers.

MERCED, February 9th.—There is considerable excitement in town about the chase after the stage robbers in the hills about here. Last night news reached here from Under Sheriff McQuade, of Tuolumne county, notifying Sheriff Meaney of his being in pursuit, and calling for assistance. McQuade had trailed the robbers like a sleuth-hound from the place of the robbery on the Chinese Camp and Copperopolis road until after they had crossed the Merced river at Merced Falls, when they bore higher up into the hills, and he lost the trail, but struck it again, and followed them to near the Chowchilla river, in Mariposa county, where they had taken refuge in the brush. The last seen of them was yesterday morning at Blind Hugh's cabin, as a man reported here this morning, when they were armed each with a repeating rifle and one or two revolvers. They are well known along the route they are pursuing, one of them being the boy who killed his step-father near Fresno Flats, in Fresno county, two or three years ago. They are considered desperate characters, and fears are entertained for the safety of those in pursuit. Sheriff Meany and Deputy French started out promptly last night to join in the pursuit, expecting to learn the whereabouts of McQuade and the party in pursuit on reaching Bennett's ranch or Busherman Hollow.

Successful Burglary—Held to Answer.

NEVADA, February 9th.—Burglars entered the dwelling-house of Mrs. Gorrell, in this city, last night, and stole from a trunk in the bedroom where she was sleeping a bag containing $500 in coin. A box in which there was $100 and some jewelry was also taken, but was afterwards found in the yard, where it had been probably dropped by the thieves in their hurry to get away. Entrance to the house was obtained through the front door, which had been left unlocked. There is no clue to the burglars.

Johnny Williams, who is charged with killing an Indian at the Campoodie, in December last, had his preliminary examination before Judge Robinson yesterday, and was held to answer with bail fixed at $10,000.

Motion for a New Trial Denied.

SANTA CRUZ, February 9th.—The motion for a new trial was denied this afternoon, and W. R. Strange was sentenced to six years in the State Prison for the killing of Newton Kitchen in Watsonville in September last. Strange will appeal to the Supreme Court.

Good-by to the World.

BAKERSFIELD, February 9th.—The sentence of Josef Ricard de Silvera, sentenced to be hanged here on the 17th inst., having been commuted to imprisonment for life, Sheriff Bower left with him for San Quentin to-day.

Stockton Items.

STOCKTON, February 9th.—The Coroner's jury in the case of the man who died suddenly at Gerlach's ranch, 21 miles from this city yesterday, returned a verdict of death from natural causes. Deceased was a native of Germany, Charles Hilbert by name, and was about 50 years of age.

The saloon of Dave Safferhill was burglarized of a small amount last evening.

Geo Selby to-day pleaded guilty of petit larceny, and was fined $100 in the Police Court.

NEVADA.

Chinaman Hanged for Murder.

WINNEMUCCA, February 9th. — Charley Hing was executed here to-day for the murder of Ah Lick on the 8th of May last. He was an intelligent Chinaman, 26 years of age, who had lived here for six years. His victim was a member of the company to which he belonged, and on that account he was shunned by his countrymen, none of whom would have anything to say to him while he was in jail. He was dressed in a silken suit furnished by his woman, now in Salt Lake City. The scaffold was erected in the jail yard, and a large crowd assembled at the Court-house eager to get a look at the culprit on his way to the gallows, and if possible to gain admittance to the inclosure where the execution took place. The doomed man was accompanied to the scaffold by Rev. C. McKelvey, who endeavored to get him to comprehend the Christian idea of salvation. He spoke a few words on the scaffold, admitting that he killed Ah Lick in self-defense, and asserting that $600 had been used to bribe witnesses to swear falsely. He said he had been treated kindly by the officers. At the close of his remarks he was led upon the trap by Sheriff Burns and Deputy Fellows, and he stood unsupported while his arms and legs were pinioned. At 11:40 the rope was put around his neck, the black cap drawn over his face, the trap sprung, and with a scream which was cut short by the dislocation of the neck he fell six feet. Dr. Hanson said his pulse ceased to beat in six minutes, and twelve minutes after he dropped the body was cut down, placed in a rough coffin and immediately buried.

OREGON.

Shot to Death in a Poker Game.

PENDLETON, February 9th.—At Centerville, yesterday evening, Dan Swaggart shot and killed James Coyle. The parties were engaged in a game of poker, when Coyle drew his revolver and began twisting it around with his fingers through the guard. The weapon fell off the table, and, striking on the floor, was discharged. In the scuffle which ensued for the possession of the weapon, Swaggart got it and fired a shot, which struck Coyle just below the breast, causing death. Such are the facts as reported. An examination is now in progress.

An Italian has invented a process for solidifying wine. From a small quantity of this extract may be obtained a bottle of generous wine of good taste and beautiful color. The object is to victual ships and supply armies. A chemist in Marseilles has found a chemical combination by which he can solidify and even crystallize brandy. The brandy in its new form looks like alum. It entirely loses its smell. The facility with which it can be transported is of course the main recommendation of the new invention.

PASSENGER LISTS.

OMAHA, February 9th.—Left here to-day, to arrive in Sacramento February 12th: Mrs. A. C. Churchill and daughter, Cedar Rapids, Ia.; M. Wheeler, wife and daughter, Toledo; W. H. Edwards, Dunkirk, N. Y.; M. Leak, San Francisco; Dr. G. M. Sternberg, U. S. A.; S. B. McDonald and wife, San Francisco; Alfred S. Frank and wife, Madison; Mrs. W. F. Bruce, Walla Walla.

Twenty-nine through emigrants left on Tuesday night's emigrant train, to arrive in Sacramento February 15th, and 32 last night, to arrive February 16th.

CARLIN, February 9th.—Passed here to-day, to arrive in Sacramento to-morrow: Charles H. Rogers, wife, child and nurse, Mrs. Wm. Cumming, Mrs. M. E. Child, Boston, Mass.; S. R. Edwards, wife and daughter, Elk Horn, Wis.; E. A. Hill, M. H. Sunderland, San Francisco; J. Ryal Haerle, Dave Hayman, New York; A. D. Calvert, Honolulu; T. R. Keyworth, England; J. L. Beringer, St. Helena, Cal.; V. Nelse, Greece; Ned Price, Sacramento; J. B. Moore, Ruby Valley; 52 emigrant passengers, including 39 males, to arrive in Sacramento February 11th.

KANSAS CITY (Mo.), February 8th.—Passed Topeka, Ks., to-day, to arrive in San Francisco to-morrow: J. W. Olds, Chicago; P. Kolopp, South Bend, Ind.; B. Armetic, Noterdon, N. Y.; G. Hale, San Francisco.

NEWHALL, February 9th.—Passed here to-day, to arrive in San Francisco to-morrow: Judge Spulveda, F. Fell, E. Quinnones, F. McAdams, S. A. Tuttle, R. J. Bagley, Mrs. Griswold, Mrs. W. G. McCabe, Mrs. J. H. Barkley, G. A. Wilber, Los Angeles; A. H. Hart, San Bernardino; C. Stevens, R. Mandlebaum, San Francisco; R. Robertson, V. A. Gregg, Tombstone; Lieutenant A. Pickering and wife, U. S. A.; Mrs. Menklenberg, Idaho; A. Goldberg, Kansas City; J. Levy, Mrs. M. C. Hill, New York; E. Dunham, Anaheim.

SOME DRAMATIC NOTES.

A new operetta, entitled "All on a Summer's Day," will soon be given in New York.

Mlle. Patti was very successful in New Orleans, her two concerts bringing in $17,000.

Mme. Albini is highly praised by Berlin critics for her appearance a few weeks ago as Elsa.

M. Capoul is taking the chief part in Mme. Olagnier's Arabian opera, "Le Sais," in Paris.

It is finally announced, on authority, that Osmund Tearle will not be a member of Wallack's company next season.

According to a New York paper, fifty United States regulars will appear in the forthcoming production of "Youth."

It is said that Goetz's opera, "The Taming of the Shrew," will be put in rehearsal at St. Louis by the Mapleson Opera Company.

Harry Bascom, the actor whose feet were amputated a short time ago, having been frozen, is in a bad way, and will probably die.

Miss Sophie Menter, who is perhaps one of the most brilliant lady pianists in the world, will make an American tour in 1882 and 1883.

Augustus Harris, manager of the Drury Lane Theater, London, will visit this country this summer, and may play an engagement here in the fall.

Mlle. Sarah Bernhardt is said to be almost worn out by her Russian tour. She has been playing twice a day for several weeks. In Warsaw she was to have played fifteen times in seven days.

Lester Wallack has purchased the American right to "The Squire," the comedy just produced in London. It is by Pinero, the author of "The Money Spinner," but it will in all probability not be seen this season.

Auguste Rouzaud, the husband of Christine Nilsson, and who became insane recently, was born in the Isle of Bourbon, where his father had married the daughter of Admiral Bosq, and inherited a fortune. M. Rouzaud and Miss Nilsson were married at Westminster Abbey January 27, 1872. The two have lived happily together. M. Rouzaud's fortune is estimated at about $100,000.

Felipe Honali lost parts of both arms in a railroad accident in New Mexico, and while recovering in a hospital had plenty of time to consider the problem of how to get a living in the future. The railroad company gave him $2,000, and the alternatives that seemed to present themselves were those of living well on that amount while it lasted and living miserably on the interest. But he hit upon a singular plan for remunerative employment. He had seen armless men in side-shows, and he resolved to sacrifice his own useless stumps, thus qualifying himself for a human curiosity. It was a long time before he could induce any surgeon to make a fresh amputation, but he has at length found one who took his view of the utility of the operation. He will soon present the appearance of having been born armless.

LIST OF LETTERS REMAINING IN the Postoffice at Sacramento on Thursday, February 9, 1882:

Ladies' List.

Baker Mrs Mary	Morrals Miss Elmyra
Berry Mrs Mattie	Oldham Kate
Bower Mrs Marinda	Pardy Miss Grace
Chadwick Mrs Ira C	Parker, Miss Lucy E
Dahl Miss Regine	Payne, Miss Rosa J
Davis Miss Allie	Perkins Mrs Calvin
Davis Mrs Kate	Pool Miss E Lucinda
Dolan Mrs James B	Powers Miss Julia
Dodge Mrs Emma	Reed Mrs A
Fourgrand Mrs Ellen	Robertson Mrs Lizzie
Halley Miss Ellen	Salde Kitty
Barper Mrs Libbie H	Walsh Mrs Lizzie
Herrington Mrs Teet	Weber Miss Sophie
Hennessey Miss R	Wheeler Miss Bee
Haskell Miss Nellie I	Williams Mrs Mary C
Hyams Miss Lizzie	Yeates Mrs Mary Ann
Kendall Mrs Sarah	Yandall Mrs Anna
McCord Mrs W C	

Gentlemen's List.

Ashton Thos	Gibbs Willard	Monahan Patrick
Barnes V	Gould N T	Meyer A Leonard
Bates J C	Graul Edward	Myers Jas R
Bennett Eugene	Green John	Myers John
Boehme N	Haley Chas	Neilson Carl
Bockoff H	Hamen C	Painter S or J
Botcher Carley	Henley J S	Riley M
Broughton F E	Henley Jim	Robinson J R
Buchanan Thos	Hill John R	Schneider, Urban
Buck J	Heuster Geo	Shera John
Coley J B	Huebner Louis	Skuse Thos
Campbell Jas A	Humphrey WmL	Smith L D
Caples F or J	Ingram W E	St Clair E F
Cashman G (care J Wolcott)	Julian L	Sullivan Wm
	Keenan John	Sullivan J C
Clark Chas R-2	Kemp Henry	Thorp P
Clemences F P	King Wm	Thrift W C
Cooper H M	Leotard Prof L	Valencia Senor Don Miguel
Coulter Geo W	Lindman Alfred	
Corwin Harley	Lipka E	West G F
Davis H G	Lockhard Wm H	Walsh John L
Dana Geo	Manis Wm	Wells C
Doyle John	McAvity Thos	Wetzler J
Freeman W	McCarthy Jas	Williams Michael
Gardner Thos	McGrah P	Wilson M S
Gee Homer	Mentz John	

Chinese.

Que Gay	See Woo Long	Cong Won
Ah Chong	Was Loon	Ye Hong Hong
Quong Yaud	Hung Ah Koong	Way Loy Lun
Oak Yuen	You Loong & Co	

W. C. HOPPING, Postmaster.

HUB PUNCH

TO TOP OFF A DINNER,

May be Drank Clear, as a Cordial

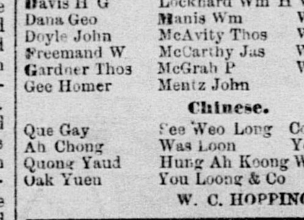

For a dinner thoroughly appointed, the good old way was to wash down the last triumphs of the feast with copious libations of old Port and Golden Sherry; but "HUB PUNCH" has added a new sensation to the epicure. Its delicacy, aroma, flavor, and delicious, but gentle effects, proclaim it the nectar fit for the gods banqueting on Olympus.

Mix HUB PUNCH with Ice Water, Cold Tea, Lemonade, or Soda. It is unanimously pronounced unrivalled.

TESTIMONIALS.

"A sip is like nectar."—*Boston Courier*

"Delicious beyond description."—*Boston Transcript.*

"Added to the good things of the table it encourages good nature."—*Springfield Republican.*

"Invaluable for a little treat when a friend drops in."—*New York Evening Post.*

"Many people lack the *savoir faire* to brew Punch. Hub Punch is indispensable wherever known."—*Spirit of the Times, N.Y.*

"The popularity of Hub Punch is testimony to your success in using the *best* and *purest* components." PARK & TILFORD, New York.

"Our sales of Hub Punch have surprised us—sold within three months a larger quantity than we anticipated selling in twelve." SMITH & VANDERBEEK, New York and Chicago.

C. H. GRAVES & SONS, Boston, Mass.

Trade supplied at Manufacturers prices by RICHARDS & HARRISON, Agents for Pacific Coast, San Francisco, Cal.

MARRIED.

San Francisco, February 7—John O. L. Johnson to Ellen J. Leave.

BORN.

Stockton, February 6—Wife of W. E. Tretheway, a son.

DIED.

Sacramento, February 8—William D. Way, a native of Iowa, 32 years.

[Friends and acquaintances are respectfully invited to attend the funeral, which will take place from Masonic Hall at Elk Grove, this day (Friday) at 12 o'clock.]

Near Lake House, February 8—Nellie F., daughter of G. T. and M. L. Rich, a native of Sacramento, 18 years, 8 month and 7 days.

[Funeral at residence this morning at 11 o'clock.]

Sacramento, February 8—John J. Rogers, a native of California, 14 years, 7 months and 15 days.

[Funeral notice hereafter.]

Routier's, February 9—Sarah J., wife of M. L. Smith, 47 years, 2 months and 14 days.

[Funeral notice hereafter.]

NEW ADVERTISEMENTS.

ARMORY CO. B, FIRST ARTILLERY REGIMENT, FOURTH BRIGADE, N. G. C., SACRAMENTO, February 9, 1882.

All the members of Company B will assemble at their Armory THIS (Friday) EVENING, February 10th, at 8 o'clock, for instruction and drill. All the members who applied for discharges will appear at the same time and place and receive them. By order of JOHN P. DALTON, Recruiting Officer for Company B. fe10-1t [B. C.]

Social This (Friday) Evening, given by the Young Ladies' Missionary Society of the Calvary Baptist Church to the young people. Admission free. All are invited. fe10-1t

Gospel Meeting for Men Only, To-night, at 7:30 o'clock, in Westminster Presbyterian Church, Sixth and L streets. "Whosoever will, let him come." [B. C.] fe10-1t

Special Meeting of Sacramento Lodge, No. 40, F. and A. M., THIS (Friday) EVENING, February 10th, at 7 o'clock. Visiting brethren are cordially invited. Per order. E. C. ATKINSON, W. M. R. C. IRVINE, Secretary. [B. C.] fe10 1t

Attention, Independent Military Organization.—Members will meet THIS (Friday) EVENING, February 10th, at 8 o'clock sharp, at Wm. J. Cooper's office, Fifth street, between I and J, for important business. By order of W. A. HOUGHTON, Chairman. fe10-1t [B. C.]

WANTED—A HEADER SPRING OR DEAD-Axle Wagon, either one or two-horse Send or apply immediately GEO. KENNEDY, New Employment Office. fe10-1t*

TEAMSTER WANTED—IN TOWN OR OUT OF town. Apply to GEO. KENNEDY, New Employment Office. fe10-1t*

STOLEN, FEBRUARY 8TH—FROM the ranch of J. V. SIMS, near Courtland, Sacramento county, a small Bay Mare, about 5 years old, with black Spanish Saddle and Bridle. A liberal reward will be given for her recovery. fe10-3t&sw2t*

BANKING HOUSES.

JAMES LAWRENCE ENGLISH, BANKER,

SOUTHWEST CORNER J AND FOURTH streets, Sacramento.

Commercial and Savings Deposits received, and a general banking business done.

Exchange on San Francisco and the East.

Interest was paid on Savings Deposits in this Bank, for the Semi-Annual Term ending DECEMBER 31st, at the rate of 6¼ per cent. per annum. fe1-4plm

NATIONAL GOLD BANK

OF D. O. MILLS & CO., SACRAMENTO

UNITED STATES DEPOSITARY.

EXCHANGE ON

New York, London, Dublin, Berlin, Paris

And all the principal cities of Europe.

Under our extensive arrangements we can make payments in any town or village in Germany, Austria, Hungary, France, Switzerland, Italy, Polish Russia, Denmark, Sweden and Norway, sending the money into the very house of the party who is to receive it. jj11-tf

Announcement.

THE

"VICTORIA REGIA"

—AT THE—

BELLE CONSERVATORY,

Tenth and Y streets,

IS NOW IN BLOOM.

IT WILL GIVE US GREAT PLEASURE TO have the people of Sacramento and vicinity see this great LILY IN FLOWER. The place is open from 7 A. M. until sundown.

fe7-2plw W. S. RHODES, Superintendent.

STEINWAY & SONS' PIANOS.

A. HEYMAN, SOLE AGENT, I street, bet. Sixth and Seventh, opposite Court-house. PIANOS TO LET. Pianos sold on installments fe9-2plm

SHEEP AND NEW MEXICO.

LARGE AND WELL-WATERED SHEEP RANGES in New Mexico to LEASE for a term of years. Owners will join with thoroughly experienced sheepmen in the wool growing business. Apply to

WHITNEY & WEBSTER, 450 Townsend street, San Francisco. j30-2p2w*

CAPITAL GAS CO.

Reduction in Price!

THE DIRECTORS OF THE CAPITAL GAS COMPANY, by and with the consent of the Stockholders, beg to announce that on and after the 1st of FEBRUARY, 1882, the price of GAS WILL BE REDUCED from $3 50 to $3 per thousand cubic feet. The Company take pleasure in informing the people of Sacramento that the increase of their business warrants this reduction, and remind their patrons that they have now—as heretofore—kept faith with them in reducing prices as low as possible consistent with a living profit, and congratulate them with the fact that, location and cost of material being considered, the people of Sacramento have the Cheapest Gas in California, and as cheap as any locality in the United States. Nor will the quality vary from that heretofore, which will be fully Eighteen Candle Gas, or Two Candle Power above the Standard.

J. R. WATSON, President Capital Gas Company. j17-2ptf

Ayer's Sarsaparilla

For Purifying the Blood.

THIS COMPOUND of the vegetable alteratives, Sarsaparilla, Dock, Stillingia and Mandrake, with the Iodides of Potash and Iron, makes a most effectual cure of a series of complaints which are very prevalent and afflicting. It purifies the blood, purges out the lurking humors in the system that undermine health and settle into troublesome disorders. Eruptions on the skin are the appearance at the surface of humors that should be expelled from the blood. Internal derangements are the determination of these same humors to some internal organ, or organs, whose action they derange, and whose substance they disease and destroy. AYER'S SARSAPARILLA expels these humors from the blood. When they are gone, the disorders they produce disappear, such as **Ulcerations of the Liver, Stomach, Kidneys, Lungs; Eruptions and Eruptive Diseases of the Skin, St. Anthony's Fire, Rose or Erysipelas, Pimples, Pustules, Blotches, Boils, Tumors, Tetter and Salt Rheum, Scald Head, Ringworm, Ulcers and Sores, Rheumatism, Neuralgia, Pain in the Bones, Side and Head; Female Weakness, Sterility, Leucorrhea arising from Internal ulceration, and Uterine Diseases, Dropsy, Dyspepsia, Emaciation and General Debility.** With their departure health returns.

PREPARED BY

DR. J. C. AYER & CO., Lowell, Mass.,

Practical and Analytical Chemists.

SOLD BY ALL DRUGGISTS AND DEALERS IN MEDICINE.

H. C. KIRK & CO.,

Wholesale Agents.................Sacramento. n4-MWF&swS

NERVOUS DEBILITY.

A CURE GUARANTEED.

DR. E. C. WEST'S NERVE AND BRAIN TREATMENT.—A specific for Hysteria, Dizziness, Convulsions, Nervous Headache, Mental Depression, Loss of Memory, Spermatorrhœa, Impotency, Involuntary Emissions, Premature Old Age, caused by over-exertion, self-abuse, or over-indulgence which leads to misery, decay and death. One box will cure recent cases. Each box contains one month's treatment. One dollar a box, or six boxes for five dollars; sent by mail prepaid on receipt of price. We guarantee six boxes to cure any case. With each order received by us for six boxes, accompanied with five dollars, we will send the purchaser our written guarantee to return the money if the treatment does not effect a cure. Guarantees issued only by H. C. KIRK & CO., Druggists, Sacramento, Cal. Orders by mail at regular price. d7-4ply

NEW ADVERTISEMENTS.

WEINSTOCK & LUBIN

FRIDAY, FEBRUARY 10, 1882.

SACRAMENTO TEMPERATURE.

TEMPERATURE YESTERDAY:		TEMPERATURE CORRESPONDING DAY, 1881.	
Highest	65	Highest	56
Lowest	40	Lowest	42

TEMPERATURE YESTERDAY IN NEW YORK AND CHICAGO.

[Special by Telegraph—Courtesy of the RECORD-UNION.]

NEW YORK.		CHICAGO.	
Highest	38	Highest	49
Lowest	35	Lowest	31

LESS THAN USUAL MARKET RATES!

At far less than the usual market rates: UNITED WORKINGMEN'S CALF BOOTS, full-stock, with tap soles, $5. If the same boot, with double soles, is preferred, the cost is $4 90. FULL-STOCK BROGANS, of this company's make, $2 25 per pair.

LADIES' SOLID COLOR HOSE, three pair for 25 cents. Cardinal, Mastic, Blue, Drab, Cuir, Pink.

Men's Hosiery Abounds

In the FANCY SORTS, and in either the sombre or lively effects, some unusually pretty combinations of color will be noticed. In a style at 30 cents, such decided colors as Bright Red, Blue and Green are placed in close contrast, yet the pattern as a whole is handsome. ANOTHER KIND, at 35 cents, which is very pleasing, has broad bands of Grays and Maroon, alternating with fine Roman stripes. Other grades of FANCY HOSE, at higher and lower prices than the one above mentioned. The assortment of PLAIN HOSE begins with four pairs for 25 cents; passes up through half-a-dozen grades, including the GRAY-MIXED SOCKS, at 8 1-3 cents; the HEAVY WOOL SOCKS, at 18 cents; until 25 cents in price is reached, where a variety of four or five kinds is presented to choose from. HEAVY SCOTCH WOOL RIBBED HOSE, 35 and 40 cents. Those HEAVY GRAY MERINO HOSE—such as you paid 50 cents for last year—35 cents. New Goods and New Styles constantly being received in this Department.

TOILET SOAPS!

Phosphate,	*Carbolic,*	*Cashm'e Boq't*
Sand Soap,	*Glycerine,*	*Palm Oil,*
Castile,	*Cocoa,*	*Sulphureted,*
Sterling,	*Hand Brand,*	*Shaving.*

LAUNDRY SOAP.

Justice,	*Bleaching,*	*Eagle Olive,*
Geyser,	*Cool Water,*	*Extra Olive.*

Shall we stop to say it? Some of these SOAPS are a full third lower than is usually charged for them elsewhere.

A order from the country for Twenty-five Cents worth of Goods filled with the care and attention one for Hundreds of Dollars gets. Illustrated Price Lists and Samples, Free.

"THE SACHEM!"—A Sailor Knot Black Scarf, 40 cents.

EXTRA GOOD!—A FULL-STOCK, CALF SHOE FOR MEN; kip tops, double soles and half box-toe, $2 25.

MECHANICS' STORE,

Nos. 400, 402, 404, 406, 408 K st., Sacramento.

ONE PRICE.

THE DAILY RECORD-UNION.

FRIDAY..............FEBRUARY 10, 1882

ADVERTISEMENT MENTION.

Gospel Meeting, Westminster Presbyterian Church, for men only.
F. and A. M.—Sacramento Lodge, No. 40, to-night.
Independent Military Company—This evening.
Horse Stolen—Reward.
Company B, First Artillery Regiment—To-night.
Social—Calvary Baptist Church, to-night.
Header wagon wanted.
Teamster wanted.

Auction.

Bell & Co—11 A. M. to day, at 1510 M street, house and lot.

Business Advertisements

Hale Bros. & Co.—Shoe Department.
Weinstock & Lubin—Boots, Hosiery, Soaps.

LOCAL INTELLIGENCE.

THE RAIN QUESTION.

The question as to whether any, and if so, how much rain fell here in 1850, in the early fall of that year, still proves a topic of interest to very many of the old pioneers, and has its value in evolving much useful historic information relative to the meteorological records of the early days, or as to what those records should have shown if they had been accurately kept. It should be borne in mind that it has been distinctly shown that the late Dr. T. M. Logan kept no meteorological tables prior to 1853, and that the figures in his tables of rainfall for the years previous are only such as he was enabled to make up from the best information obtainable in his lifetime. The present discussion appears to be evolving facts which were unknown to the late scientist, but which are of the highest value to those now keeping the meteorological records of the coast. The following communication is from Mr. H. Arents, of Oroville, and has in it some reminiscences of the pioneer era of interest. Mr. Arents says: "The 'Logan table' gives no record of rain for September, 1850. Permit me to relate my experience on that point. Early residents of Sacramento must remember the slough that crossed J street, between Eighth and Ninth. In the winter of 1849, and during the spring freshets of 1850, loaded teams could not cross the slough without dividing their loads or doubling with other teams, as the bottom was so soft and miry. My brother, George W. Chedic, and myself, composing the firm of H. Arents & Co., saw what difficulty the teams had in crossing the slough, and conceived the idea of buying the northeast corner lot at Eighth and J streets, erecting thereon a store, and also of extending the sidewalk, or footbridge across the slough to the high land, and there load teams. Believing it to be a good investment, we bought the lot from Maynard, Peachy and Billings, in May, 1850, paying them for it the sum of $5,000. At that time not a single house or tent was in all that part of the city. It was covered with a dense thicket growth and underbrush. We cleared off the lot, erected a two story frame store, and moved into it on the 2d of July. Called it the Big Tree store, taking the name from an immense sycamore tree on the corner. From the day we moved into the store until the 19th of September not goods enough were sold to pay interest on the money invested, but on the 19th of that month the rain set in and continued off and on till the 21st, and during those three days of rain enough had fallen to run the slough nearly half full of water. Our conceptions proved correct. The bottom of the slough got soft; teams could not cross without dividing their loads or doubling up with others. Our trade now increased rapidly. Teams stopped on the upper side of the slough, and we trucked the goods bought of us over the platform and loaded the wagons on the high ground. That rain established the Big Tree store on a firm footing, and for a time we could not get goods to the store fast enough to supply demands. It also was the cause of building up that part of the city. Our trade became so immense, it created a boom in building lots, and stores were run up thick and fast about us. I have always been of the opinion that not less than one and one-half inches of rain fell during that storm. And again, I think the doctor's table in error as to the early part of October, for quite a heavy shower of rain fell then, probably a quarter of an inch. From that month until March, 1851, very little rain fell. I don't think the table has given full credit for the rainfall for March. We were supplying a company with provisions that had turned the river at Big Oregon Bar, on the North Fork of the American river; they had been working in the bed of the stream all winter. I remember warning them to trust nothing to the month of March, as it was a treacherous month. My calculations were correct; the rain set in the early part of the month, and quite a heavy storm. It carried away the company's dam and destroyed all their works. They could not repair the damages until late in in the summer, about July, on account of high water, and I think half of the rainfall for the winter of 1850-1 fell in the month of March."

MERCHANDISE REPORT.—The following freight passed Ogden for Sacramento on the 6th: Peter Jones, 8 cases carpet-sweepers; W. A. & C. S. Houghton, 2 bundles ornamental paper; A. A. Van Voorhies & Co., 3 boxes hames; Central Pacific Railroad Company, 2 barrels glassware, 1 case perforated chair seating; A. Dennery & Co., 1 box, 1 barrel and 1 cask hardware; Huntington, Hopkins & Co., 55 boxes iron locks, 9 boxes iron butts, 1 box and 8 drums pipe-fittings, 1 barrel curry-combs, 14 boxes wire cloth, 17 barrels and 3 cases hinges, 4 bundles iron, 5 packages and 9 boxes hatchets; Baker & Hamilton, 24 boxes and 5 bundles sieves, 12 boxes fly traps, 5 dozen rat-traps, 2 boxes potato-mashers, 11 dozen wood trays, 7 dozen wood bowls, 3 boxes and 3 packages towel-rollers, 1 box butter-molds, 5 boxes lemon-squeezers, 2 cases mop-handles, 1 barrel wood faucets; Lindley & Co., 50 boxes bloaters.

POLICE COURT.—In this Court yesterday, J. Welse and Jacob Wayse, two boys arrested for petty larceny, were discharged; Thomas Fish's case of petty larceny went over till to-morrow; A. F. Turner was adjudged not guilty of petty larceny; Buck O'Neil was found not guilty on the same charge; George Horan pleaded guilty of being a healthy beggar, and W. Gotoski was adjudged guilty of buying junk from minors. The following were sentenced to serve 100 days each in the County Jail for petty larceny: Harry Anderson, alias McCoy, for stealing books; Pat Malloy, for stealing a coat; Ah Jim, for stealing codfish, tobacco and yeast powders, and John Williams, for stealing a sack of potatoes. Anderson was also fined $80 more for stealing a pair of blankets, and when he gets out of the chain-gang it will be well along in August next.

A TERRIBLE ATTACK.—The only trouble worth record at the police station last night was a long sheet of paper, on which a lodger had written eight stanzas of poetry of twelve lines per verse, with a chorus. The poetry was of the sausage kind, and the worst anybody ever ground out. It slobbered all over the men of the department and all the officers of the Police Court with the most fulsome praise. Another attack of that kind, and the force will be completely demoralized—an organization can stand up to the cannon's mouth when it will sink before machine poetry.

AUCTION OF HOUSE AND LOT.—Bell & Co. will sell by auction to-day at 11 A. M., at 1510 M street, a fine residence on lot No. 2, 80x160, bounded by M and N, Fifteenth and Sixteenth streets, with all the improvements. The house is almost new, contains seven rooms, bath-room, closets, pantries; also, gas and water throughout, and cost complete $3,000. Terms of sale: Ten per cent. on day of sale. One-half of the purchase money can remain on mortgage if desired.

EN ROUTE.—Sheriff Foster, of Tehama county, passed through the city yesterday, on his way to the asylum at Stockton with an insane Portuguese named Joseph Santos. He also had in custody a prisoner whom he was taking to the State Prison at San Quentin. His name is Frank Hurst, and he goes to serve one year for the crime of grand larceny.

INCORPORATED.—There was yesterday filed with the Secretary of State the certificate of incorporation of the Winona Mining Company of Sierraville, Sierra county. Directors—E. L. Case, D. B. Keyes, T. S. Buttelle, B. F. Lemmon, J. A. Gleason and F. M. Rowland. Capital stock, $500,000, in 50,000 shares, of $10 each.

REWARD.—Governor Perkins has offered a reward of $300 for the arrest and conviction of the murderer or murderers of Nicholas Broyles, who was killed near Camptonville, Yuba county, on or about November 22, 1881.

NOTARIES.—The Governor has appointed as Notaries Public Robert M. Dillard for Santa Barbara, A. C. Kistler for Camp Bidwell, J. W. Parker for Adin, and James Bunker for Nortonville.

FARMERS, mechanics and miners should wear the patent giant seam boots sold at Red House. *

BATH TOWELS, 15 cents, at Red House. *

BOARD OF SUPERVISORS.

Board met at 10 A. M. yesterday. Present, Dreman, Wilson, Butler, Bailey, Christy and Beckley.

The sum of $150 was allowed to J. V. Sims for labor on road, in Road District No. 12.

Mr. Christy asked that the roll be called on the claims of G. F. Allardt. Messrs. Christy and Butler voted no, and Messrs. Beckley, Bailey, Wilson and Dreman voted yes.

The petition of David Stranch et al. for a road in District No. 2, and to vacate the old Nevada road, was received, ordered on file and bond approved. I. N. Babcock, J. W. Scott and J. C. Pierson were appointed appraisers.

After allowing the following bills the Board adjourned until this morning: H. Garrett, $75; R. Banhard, $10; Mrs. E. Howe, $12 50; A. J. Reimers, $16 10; C. G. F. N. Salle, $6 75; Scott & Muir, $12 50; Ackerman & Co., 50 cents; Sol. Runyon, $2; J. H. Scott, $6; P. Oyer, $16 50; O. Reiffarth, $2; Capital Gas Company, $135 45; J. C. Tubbs, $9; W. H. Baldwin, $50; G. T. Bush, $88 38; Billingsley & Co., $12 35; H. H. & Co., $17 30 and $7 20; George Burnham, $10; S. C. Denson, $17 50; Lee Young, $3; S. J. & J. M. Jackson, $39 88 and $51 25; Krebs & Co., $4 20; B. Cohen, $9 50; Wm. J. Davis, $20; W. B. Muller, $2; P. Potter, $15 50; N. L. Drew, $13 60; J. Browning, $25 20; S. Shanrahan, $13 70; G. Doty, $26; B. Bailey, $120; George W. Jenks, $12; A. H. Benning, $16; Charles Robin, $24; D. H. Quinn, $16; P. Nathan, $16; N. H. Nicholl, $16; L. Lothammer, $12; R. Devlin, $16; C. C. Brown, $20; W. Carpenter, $25; D. Brown, $10; G. T. Bush, $18; H. Triechler, $20; C. H. Rave, $18; L. B. Mohr, $16; A. W. Lockhart, $14; A. T. Driver, $14; B. F. Bell, $16; P. R. Beckley, $137; D. Dreman, $312 06; W. Yuhre, $14; Ah Dan, $6; Gerber Bros., $388 34; U. C. Billingsley, $12; A. Dennery, $33 35; Locke & Co., $9 25; J. A. Hutchinson, $13 50; G. W. Chesley, $7 50; Shiels & Dreman, $8; Seymour Carr & T. Fowler, $12; N. Pattee, $128; A. Heilbron, $245, $596, $450; A. Schaden, $22; M. Barber, $40 39; A. Schaden, $73 46 and $6; Schaden & Rodegerdts, $177 02; G. A. White, $250; C. E. Burnham, $60; W. H. Bell, $30; W. F. Drew, $75; Margaret McCann, $20; Mary McLaughlin, $30; C. H. Wyman, $30; D. Burrell, $30; William Fitzmaurice, $60; William Young, $30; George Clements, $10; J. L. Clark, $235; J. C. Tufts, $37 80; H. L. Buckley, $300; Kirk & Co., $48 77; Clipper Coal Company, $72 90 and $58 68; J. Skelton, $48 75; William Crump, $50; A. Kunaman, $30; Mrs. E. J. Beckley, $30; E. J. Beckley, $60; Mary McKee, $30; G. F. Allardt, $1,702; G. A. White, $78 65; J. F. Dreman, $100; Wm. J. Davis, $1,872 50; E. J. Beckley, $40; N. L. Drew, $51 93; Huntington, Hopkins & Co., $2 25; F. Foster, $6; Samuel Blair, $100; Huntington, Hopkins & Co., $12 17; S. W. Butler, $100; S Dwyer, $6 312 and $102 55; I. Phillippi, $12; L. F. Bassett, $5; N. M. Fay, $400; L. Keseberg, $10; Charles Ahl, $8; Charles Saul, $14; E. Fairchild, $16; John Driscoll, $16 22; M. Wilson, $18; James Holland, $20; N. L. Drew, $1 90; W. S. Wilkerson, $30; I. N. Babcock, $8; P. M. Stranch, $12; Ike Phillippi, $28; Geo. Cone, $8; Holman, Stanton & Co., $15 50; George Cadwalader, $3,000; R. S. Jones, $20 85; W. A. Butterfield, $130 83 and $21 25; Brown Bros., $16 25; F. Kelly, $5; H. S. Crocker & Co., $825 45; S. J. Nathan & Co., $40 62; J. V. Sims, $150; P. M. Sullivan, $5; N. A. Kidder, $111 65; J. Hoehn, $2; C. Schurr, $75 63; E. Lyon & Co., $28 50; J. W. Wilson, $100; Andrew Black, $18; D. E. Callahan, $100 and $168 66; A. J. Vermilya, $119 75 and $103; S. J. Brown, $18 and $146; I. N. Babcock, $4; G. E. Kuchler, $48 30; Ed. Christy, $1 20; R. R. Patten, $100; J. M. Morrison, $6; T. J. Brown, $28 20.

THEY ALLOWED THE DEMAND.

The claim of engineer G. F. Allardt for $1,702 for services rendered this county during the trial of the Gold Run case, came before the Board of Supervisors yesterday. Supervisor Christy demanded that the roll should be called. When the name of S. W. Butler was called he arose and said he objected to the payment of the demand, on the ground that the charges were excessive, and not in accordance with ordinary business transactions. The services claimed to have been rendered were in excess of their value.

Mr. Christy—Although I know I am in the minority, still I wish to put myself right upon the record. This demand is unjust, and should not be allowed. Sacramento county has no right to pay such an unjust demand as this. Laying aside the fact apparent to all, that no service has been rendered, I claim that Sacramento county is obligated in no way to pay this demand. Mr. Allardt says Sacramento county owes him $1,702 for three months' work. What does Sacramento county owe him that amount for? Sacramento county was not plaintiff in the case. The State brought the suit, in the name of the State, and let the State officers look to the payment of the expenses. The Supervisors of Nevada and Placer counties might with equal propriety assume the miners' costs in this suit. I am opposed also to the payment of the reporter's bill by this county; not because I think the reporter should not receive his pay, but because the State, and not this county, should pay for it.

The other members of the Board (Samuel Blair absent) sat in silence. The vote was then taken, and stood in favor of paying the bill of Allardt, for three months' services, $1,702:

Ayes—Wilson, Dreman, Beckley, Bailey.
Noes—Christy and Butler.

COUNTRY ENTERTAINMENT.—An entertainment was given at Grangers' Hall, Florin, on Wednesday evening, for the benefit of the Florin school. Programme: "Auld Lang Syne," the old folks; pantomime tableau, "All's Well that Ends Well," the Misses Aubertus, and Messrs. Merrill and Aubertus; glee, "Let us Sing Merrily," Florin school; dialogue, "The Rival Orators," C. Hart and W. Dean; song, "The Spanish Cavalier," Mrs. E. Buell and Miss Pool; reading, "Sparticus' Parody," A. M. Aubertus; temperance dialogue, "The Choice of Trades," Florin school; tableau, "The First Flirtation," Master C. Eaton and Miss B. Goddard; song, "Out in the Snow," Mrs. S. Kennedy; dialogue, "The Wonderful Scholar," Misses Montgomery, Kennedy, Donnovan; reading, "Swamp of Death," Mrs. F. Kennedy; recitation, "The Maniac," Miss M. C. Aubertus; song, "Give Me the Man of Honest Heart." Mrs. S. Kennedy; charade, "Phantom," Mrs. Johnson, Mrs. F. Kennedy. Messrs. Goddard, Sampson and Robinson; recitation, "The Lips that Tastes Liquor Shall Never Touch Mine," Miss Annie Donnovan; song, "Somebody's Coming when the Dew Drops Fall," the Misses Aubertus; dialogue, "The Tram to Mauro," Miss A. Donnovan and Masters F. Christopher and McCormic; song, "Little Maid Milking the Cow," Mrs. S. Kennedy; reading, "The Gambler's Wife," Miss J. B. Aubertus; tableau, "All's Not Gold that Glitters," Mrs. Johnston, Mrs. Goddard and Messrs. Sampson and Hoke; song, medley, Mrs. S. Kennedy; dialogue, "Gloverson, the Mormon;" tableau, "A Weighty Subject," Mr. and Mrs. Goddard; song, "When the Mists Have Rolled Away," Mrs. William Eaton; recitation, "Rum's Maniac," Norman Finch; dialogue, "How They Kept a Secret," Florin School; dialogue, "The Last Run," the Mrs. Eaton and Misses Sampson and Howell; song, "We'll Have to Mortgage the Farm." The entertainment was largely attended and the proceeds were satisfactory. Messrs. Montgomery and Merrill were in charge as managers, and F. French presided at the organ.

ELECTION.—The Capital Branch of the Pacific Mutual Life Insurance Company last evening held an election for officers, with this result: President, M. Cooke; Vice-President, J. F. Farnsworth; Secretary, George M. Mott; Medical Examiner, Dr. W. H. Baldwin; Executive Committee—Messrs. D. L. Davis (of Hicksville), R. H. Newton (of Woodland), C. A. Sawtelle, J. O. Brown (of Folsom), Henry Fisher, C. H. Krebs and Wm. McLaughlin. The officers and members then adjourned to Fisher's restaurant, where the sat down to a banquet.

HAVING purchased from L. Bien all of his kid gloves, over 100 dozen, of the Princess of Wales and the Elite, they will be retailed at nearly half their value. Two-button Princess, only 35 cents; three-button, 75 cents; four-button, $1; six-button, $1 10. All sizes now in stock. Also cloaks; silks, velvets and velveteens, in plain, figured and flowered; Japanese silks, brocaded silks, silk trimmings and dress silks, 24 inches wide, for $1, at the Red House. *

LADIES' full finished merino vests, at $1 25; regular value, $2 25. Hale's Bros. & Co., corner Ninth and K. *

FURNITURE CRETONNES, one-bit per yard, at Hale's. *

FOURTEEN YARDS canton flannel for $1 at Hale's. *

SEVEN THOUSAND YARDS of embroidery just received at Hale's, corner Ninth and K. *

TRUNKS AND VALISES just arrived at Hale's, corner Ninth and K. *

HIS LECTURE.

Carter Jackson is, if no mistake is committed, the only colored policeman in the State. Jackson is a "special," and one who understands the business, too. The old man makes no mistakes, and when he brings a chap to the station-house, the best thing he can do is to pack up his little trunk for a residence of undetermined length in the County Jail, or arrange his finances for the payment of a goodly fine. The old man has the Southern dialect of his race in all its mellowness, and when he is especially interested, he rolls it out with a richness and volubility that is simply delightful to hear. Jackson has a warm admiration for the Police Court lectures of Judge Henry, and yesterday he tried his own hand at it, and with eminent success. He had brought in a fellow the day before for trying to lift a sack of potatoes that was too heavy for him to get away with before Carter laid his sable hand, armed with the majesty of the law, upon him. He appeared in the Police Court yesterday against his man and secured conviction with the promptness that characterizes the administration of his office. Then the dusky officer went out and mounted his sand wagon, standing in front of the station-house. There was a large crowd in and about the station—witnesses, prisoners on bail, lawyers, lookers-on, and in addition the all too large group that, apparently from morbid curiosity alone, is always to be found around the portals of the Police Court, and it includes many who can well benefit by wholesome advice. As the old man arose in his seat, and gathered the reins in his hands, and smoothed the wrinkled leather in his labor-hardened fingers, he turned to the crowd and began with a seriousness and earnestness and forcible gesticulation that at once commanded attention, and soon drew to the windows above the lawyers, the Court itself, and others just then in the upper rooms. "Boys, Ise gwine to say a word or two t'ye, an' I reckon ye'd better tuk de ole man's 'dvice. Ise an off'c'r, an' I'm gwine to do my duty e-v-e-r-y time, an' don' you forgit it, an' so's the Jidge up thar. 'Taint no use o' tryin' to git away wid de old man, boys. I aint gwine to touch ye s'long's ye keep on a doin' right; no sir-e-e; but if de ole man gits a'ter ye once he's boun' to fotch ye in, ye see. Tell ye, boys, best thing fer yer te do's go home right arly, an' roost dar till de chickens crow, an' ye won't be gittin' tru-b-b-l-e on han'. It's a mighty wicked world, sure and sartin, an' steer straight as ye please an' ye boun' ter git into more'n less fixes. But de ole man aint gwine ter come 'cross ye s'longs ye do de right ting. When I goes fer you, why Ise arter ye, an' ye might's well be kimin right along sartin, boys—sartin. Better all stop o' drinkin', an' keerd playin', an' floppen aroun' loose like, an' a brokin o' de law, an' de p'lice won't touch ye, boys. Dis yar a stealin' o' taters, an' a nippin o' tings what isn't you'n, 'll brung ye up short'n quick some day or a nudder, sure an' sartin. Dis here layin' roun' five cent beer s'loons—why, better go an' tuk yer five cents an' bought yer mudder a cracker, durn'd sight. Den luk here, you fellers, whar d'ye think dis ting's gwine't bring up if ye go roun' wid shootin' iruns hitch'd onto ye like a mule harness? Don't ye knowt's agin de law? an' dat you'il git right inter de middle o' heaps o' trouble some day 'naccount dat sort o' habit? Don't ye know't will brung ye up to Fulsum, some day 'nuther? Well I reckin so. Better behabe yerselves fellers, it's mi'ty sight cheaper in de long run; an' don't yer furgit it, boys, what de ole man's tole you, kase I don't want to be a lockin' o' ye up, boys, nur a sendin' ye up to de big stone house, if I kin help it. Weil, f-a-r-d'ye well, an' keery yersel's mi'ty straight boys." The crowd appreciated Jackson's admonition, and sent the old man off with not a few hearty compliments upon his ability as a lecturer on morals and things.

THE NATIVE SONS' PARTY.

The fifth annual party of the Native Sons of the Golden West, at the Assembly Chamber last evening, was a very fine affair. The attendance was very large. Every inch of space available in the spacious chamber was occupied, and the dancers even formed sets as far out in the north hall as the rotunda. The company assembled, notwithstanding the great crowd and the struggle for room, enjoyed itself to the utmost. The "informal" privilege as to dress was evidently exactly to the taste and desire of the guests. They enjoyed the freedom from the trammels of full dress which the party afforded, and as a consequence there was less of mere form and more of real sociability than at any party which has been given here in a long time. The management by the young gentlemen was unexceptionally good, and they were the recipients of many a hearty compliment for the attention they paid to their guests. They did not once forget that they were the hosts, and that it was their place to see to it that guests were afforded every opportunity possible to take part in the festivities. The chamber was elaborately decorated—more so than on any previous occasion. The filling of the windows with mirrors and overhanging them with lace curtains, and decorating with banners and streamers, as at the Undines' ball, was added to by still other similar devices and by the display of the emblems of the order here and there. The midnight coffee luncheon and cold collation was spread in the halls of the ground floor, and was in all respects appropriate and acceptable. The party, as a whole, was a marked society event, and won for the local "Parlor" of the Order great and deserved credit. Its fifth anniversary entertainment will always be looked upon as one of its proudest social records. The committees of management were: Committee of Arrangements—C. E. Parker, F. D. Ryan, R. H. Hawley, W. Hart, H. C. Chipman, F. B. Houston, Joseph Wallis and H. McCann, Jr. Reception Committee—C. N. Post, C. Weinreich, J. Riley, E. Kraus, J. Sepulveda, H. W. Klays, G. Barton and A. B. Nixon. Floor Director, President J. T. Stafford. Floor Committee—C. E. Sellinger, T. P. Littlefield, J. Barrett, H. A. Heilbron, C. LaGrave, W. Zoller and L. G. Diekman.

The programmes with which the guests were favored last evening were very handsome souvenirs, and though 750 were printed, before all the guests had arrived every programme had been given out, from which the number of guests may be estimated. The cards were of fine bristol-board, gilt-beveled edges, and secured upon heavy and fringed silk ribbon, which, folding in the middle, made the programme a four-page book, ornamented with silk cord and tassels and printed in excellent taste.

HORSE-STEALING.—On Wednesday night, from the ranch of J. V. Sims, near Courtland, there was stolen a sorrel mare, a saddle and a bridle. A horse belonging to a Chinaman on the same ranch is also missing. The thief was tracked quite a distance where he walked and led the horse. He came in the direction of this city.

HOPES.—Some hopes are entertained here of a Government building for the Postoffice, Revenue Office and Land Office being erected here, because the bill appropriating $100 000 therefor has been favorably reported upon in Congress by the Committee on Public Buildings.

MILITARY.—The new military company will meet at the Pavilion to-night. They have a large number of applicants, and propose to be the boss company of the city. On next Friday evening they elect officers.

COMMERCIAL.—The steamer Modoc, in consequence of the large amount of freight to be handled, did not leave the wharf for San Francisco until 2 P. M. yesterday.

C. FOSDICK, No. 52 Hartwell street, Fitchburg, Mass., writes that he used St. Jacobs Oil for rheumatism with a magical result. The men in the works, of which he is Superintendent, say there is nothing in the world to equal it as a remedy for neuralgia, sprains, etc.

THE ladies who sometime since were unable to go out, having taken Lydia E. Pinkham's Vegetable Compound, are quite recovered, and have gone on their way rejoicing.

NOTICE.—Gloves, kid gloves, at one quarter their value. Princess of Wales, in two buttons, dark and evening shades, a genuine French kid. Purchased of L. Bien at 37 cents on the dollar. Only 35 cents a pair at the Red House. *

NOW is the time for men with big heads, men with small heads, and boys to buy a hat for less than one-quarter their original cost. Five hundred hats—usually sold for 75 cents to $2 50—now closing from 10 cents to 75 cents, at Red House. *

SEVEN thousand yards of embroidery to select from at Hale's, corner Ninth and K.*

A FEW MORE ladies' cloaks and dolmans, at greatly reduced prices, at Hale's. *

FRESH and reliable garden and flower seeds at W. R. Strong & Co.'s seed store. *

BEWARE of imitations in Rock and Rye. Trade-mark filed in this State and Nevada. Geo. W. Chesley, sole agent. *

MECHANICS who want a cheap hat for shop wear should call at Red House at once. *

SIXTEEN YARDS of white pique for $1 at Hale's. *

SOCIAL AND PERSONAL.

John L. Burns, of Louisville, Ky., is visiting in Sacramento to-day.

The Truckee Cornet Band gives a grand ball at Truckee on the 22d.

A ball in aid of the Veteran's Home is to be given at Red Bluff on the 22d inst.

Sig Rosenthal left here last night for Chicago, where he goes to engage in business.

It is rumored that Alfred Packard, of Santa Barbara, is to be appointed Secretary of Legation to Mexico.

Judge Joseph Bell, New Mexico's new Associate Justice of the Supreme Court, has arrived in Albuquerque.

George H. Burnham, of Placerville, came to the city yesterday to participate in the festivities of the N. S. G. W.

W. D. Johnson, a young man of many friends in San Jose, has gone to Walla Walla to take a position in a large dry goods store.

The British Mutual Benefit and Social Society will celebrate its fifth anniversary by a concert and ball at Pioneer Hall next Tuesday evening.

W. J. Clark, of College City, was in Woodland Wednesday. He reports favorably as to the business outlook and grain prospects for his section.

Martin Beasley, who was appointed as a cadet at West Point from Sacramento, is reported as en route for California by the steamer that left February 1st.

John H. Foster, agent of the railroad company at Cottonwood, on the California and Oregon Division, was married Wednesday evening at that place to Miss Phillie A. Reizer.

Wm. L. Banning, brother of General Phineas Banning, of Wilmington, arrived in Los Angeles a few days ago, accompanied by his two daughters, from St. Paul, Minnesota.

Ex-Governor A. P. K. Safford, of Arizona, who has been spending a year or two in New York and Philadelphia, has returned to Tucson, where he is interested in a banking house.

Miss Millie Newmark Wednesday evening was the recipient of a party given in her honor by many friends at the residence of William Price. She goes to San Francisco to reside soon.

Henry Saling, who resides on the Steele ranch, Yolo county, says that they are in no special need of rain in this neighborhood as yet, but will require considerable more to insure crops.

J. R. Wilkinson returned from Washington Territory yesterday, where he has been for the last month on business for the Central Pacific Railroad Company in connection with their coal mines.

Mrs. E. J. Dyer, Mrs. J. Dysart, Ed. Dyer and Emery Brickert and wife, will leave Truckee next Tuesday for Spokan Falls, W. T. Mrs. Dyer goes on a brief visit, but the rest of the party will locate permanently at that place.

At the Eldred House: Mrs. A. W. Bryan, Mrs. E. H. Bryan, Coutier; J. H. Hamilton, Sebastopol; Thomas Brown, Live Oak; F. E. Conn r, Michigan Bar; H. S. Sackett, Mud Springs; T. Sullivan, Pleasant Grove; S. W. Taylor, J. O. Taylor, Cosumes; L. M. Rusell, Amador.

Captain John Massy, one of the conductors of the Southern Pacific Railroad, who went East two months ago to attend the Conductors' Convention which was held in New Orleans, returned home last Wednesday. During his absence he visited old friends in Kansas City, St. Louis, Memphis, New Orleans, Mobile, Cincinnati, Chicago, Cleveland, Buffalo and other noted cities, including the Canadas.

A little three-year-old boy living in the east end of town was yesterday morning engaged in conversation with his mother, the subject being scarlet fever. She had been telling him about the fever, how it made little children sick, how it went through families, and what a fearful thing it was, when the little fellow looked up and said: "Mamma, let us hurry up and go to heaven, for then we will have no more of these pesky diseases."—[Eureka (Cal.) Times.

G. H. W. Crockett and wife, of Austin, Nev., were made the highly pleased recipients of a very unexpected and enjoyable surprise party on Saturday evening, on the occasion of their "crystal wedding," or fifteenth anniversary of their marriage. A festive party of their friends, both married and unmarried, suddenly invaded their residence. They were taken completely by surprise, but soon recovered, and welcomed their guests most cordially. A genuine good time followed, with plenty of choice eatables, etc., music, dancing and general sociability till quite a late hour.

The following named persons were in the city yesterday: Louis Seldner, John Cohalan, G. Bowers, W. L. Pritchard, W. S. Wood, G. F. Allardt, George T Hawley, W. H. Chickering, L. D. Williams and wife, T. F. Osborn, George Otis, L. Reynolds, F. Dassonville, C. A. Kooper, San Francisco; D P. Carter, Oroville; T. C. Graves, Boston; N. N. Woodrough, Cincinnati; Mrs. Ritter, Michigan Bar; S. Allen, Courtland; George Ingham, George Burnham, Mrs. N. Osgood, Placerville; W. Andrews, Placer county; G. Denice, Sutter county; Mrs. Beckley, F. Cook and wife, C. H. Gates, Miss Ball; S. Ross, Franklin; H. Schelmeyer, Woodland; L. Ewing, Pleasant Grove; C. Smith, Elk Grove; Mrs. Morand, Hicksville; John Thomas, Port Costa; J. V. Sims, Dwight Hollister, Courtland; R. H. Newton, W. H. Coward, Woodland; M A. Kennedy, West Virginia; Theodore Dusinbury, C. Yerick, San Jose; W. T. Hitchcock, Alameda; E. B. Jennings, New York; Charles Fletcher, Templeton, Mass.; J. C. Gordon, Athol, Mass.

TRANSFERS OF REAL ESTATE.

Filed February 9th.

F. S. George to Edward Dosh, for $750—The south half of lots 5 and 6, in the block E and F, Twenty-second and Twenty-third streets; also, north half of lots 3 and 4, F and G, Twenty-second and Twenty-third streets, Sacramento city.

A. Christianson to C. Christianson, for $400—The south 30 feet of north 50 feet of lots 3 and 4, and west 10 feet of north 20 feet of lot 3, C and D, Tenth and Eleventh streets, Sacramento city.

Stephen Butler to Ellen M. Butler, February 7th, grant—Lot 10, K and L, Twelfth and Thirteenth streets, Sacramento city.

Ellen M. Butler to S. W. Butler, grant—South half of lot 4, north half of lot 5, and south half of north half and west 35 feet of the north quarter of lot 6, in block P and Q, Sixth and Seventh streets, Sacramento. Also, east half of lot 2, Q and R, Sixth and Seventh streets. Also, west half of east half of lot 3, N and O, Third and Fourth streets. Also, lots 2, 3 and 4, T and U, Fifth and Sixth streets.

SUPERIOR COURT.

THURSDAY, February 9, 1881.
DENSON, Judge.

H. H. Linell vs. M. C. Hawley & Co.—Defendants motion to strike out certain testimony overruled. Trial of cause continued.

E. L. Billings & Co. vs. E. F. Haswell—On motion of W. H. Beatty, attorney for plaintiff, it was ordered that J. W. Armstrong be substituted as attorney for plaintiff.

People vs. Chin Ah Kee—Ah Com, a non-resident of the county, and a witness in this case, was allowed $8 for expenses.

Observe Habits of Regularity

In eating, drinking and retiring, as a means of maintaining or restoring health. No less important is it to correct a growing tendency to irregularity in the habit of body. The function of the bowels cannot be suspended without an accompanying disturbance of the liver and stomach, and other sympathetic evidences of bodily ill being. A course of Hostetter's Stomach Bitters will give an impetus to the operations of these organs, which is manifested not only in the beneficial effects it produces upon them, but also in more regular and active bilious secretion, and the disappearance of wind on the stomach, and colicky pains. The waste matter thrown off during the process of digestion is then effectually expelled, and the system more thoroughly purified by the channel devoted to that purpose by nature.

HALL'S Vegetable Sicilian Hair Renewer is the most reliable article in use for restoring gray hair to its original color and promoting its growth.

TACKLE an obstinate cough or cold with Hale's Honey of Horehound and Tar.
Pike's Toothache Drops cure in one minute

COMMERCIAL.

San Francisco Produce Market.

SAN FRANCISCO, February 9th—1 P. M.

FLOUR—A fair jobbing trade is reported. Best City Extra, $5 50@5 62½; Superfine, $4 37½@$5; Interior Extra, $4 75@5 50; Interior Superfine, $4 12½@4 75 ₩ bbl.

WHEAT—There is a little more activity, though buyers still move with caution. Sales embrace 20,000 ctls old No. 1, $1 70; 15,000 do good shipping, $1 68¾; 18,000 do, $1 67½; 500 do poor and shrunken, $1 55 ₩ ctl. No. 1 is quotable at $1 70; No. 2, $1 65@1 67½ ₩ ctl.

BARLEY—Increased strength was evident to day, especially for choice Brewing qualities, which fairly scored an advance of 5c ₩ ctl over previous top rates. There was also shown a disposition to speculate in feed for future delivery, a contract having been reported for 2,000 bags in July at $1 52½ ₩ ctl. Spot sales included 1,000 bags Brewing, $1 95; 6,500 do, $1 92½; 500 do, $1 90; 600 do coast feed, $1 8½; 500 do, $1 80 ₩ ctl. We quote: Feed, $1 80@1 87½; Brewing, $1 90@1 95; Chevalier, $1 80 for choice standard Bay, and $1 75 for Coast.

OATS—The market is in pretty good condition. There is a steady demand, and holders take care that the market is not crowded with offerings. Sales of 540 sks fair feed, $1 82½; 240 do choice, $1 92½ ₩ ctl. We quote: Good to choice, $1 80@1 92; Surprise, $1 95@2 ₩ ctl.

CORN—A sale of 500 bags poor small Yellow was reported to-day at $1 97½. Market generally firm. For good Yellow, holders still ask $2 05@2 10 ₩ ctl.

RYE—$2 25@2 30 ₩ ctl.

BUCKWHEAT—$1 50@1 55 ₩ ctl.

HAY—Sale of 40 tons fair Cow, $14 ₩ ton. We quote: Wheat, $16 50@17; Wild Oat, $14 50@16; Stable, $11@14 ₩ ton.

HOPS—California, 21@22c for fair, and 24@26c ₩ lb for good; Washington Territory, 21@23c; Oregon, 20@21c ₩ lb.

SEEDS—Mustard, $1 90@2 10 for Yellow, and $3@3 25 for Brown; Canary, 5@5½c; Hemp, 6c; Rape, 2½@3c; Timothy, 8@9c for native, and 10@11c for imported; Alfalfa, 13@14c; Flax, 2½@[illegible] ₩ lb.

POTATOES—All kinds of good Red are wanted at full rates. Petaluma, $1 80@1 90; Tomales, $1 80@1 90; River Red, $1 60@1 70; Early Rose, $1 70@1 75; Garnet Chile, $1 75; Peerless, $1 90 ₩ ctl.

ONIONS—50@75c ₩ ctl.

BEANS—Some 600 bags small White are reported to have changed hands this morning at $4 75 ₩ ctl. Bayos, $3 25; Butter, $4 for small, $4 25 for large; Castor, $3 10@4; Lima, $5@6; Pea, $5; Pink, $3@3 25; Red, $3@3 25; small White, $5; large White, $4 25@4 50 ₩ ctl.

VEGETABLES—Supplies light. Squash, $10 ₩ ton for good Marrowfat; Dried Peppers, 18@20c ₩ lb; Artichokes, 50c ₩ dozen; Parsnips, $1 50; Beets, $1; Carrots, 35@60c; Turnips, 50@75c ₩ ctl; Cauliflower, 90c@$1 ₩ dozen; Cabbage, 60@75c ₩ ctl; Garlic, 1@1½c ₩ lb.

FRUIT—The market is better furnished with choice native oranges. Some extra choice bring $1 ₩ box above our top figure. Apples, 50c@$1 ₩ box for common, and $1 25@2 ₩ box for good to choice; Lemons, $6 50@7 ₩ box for Sicily and $[illegible]@3 50 for California; Limes, $13@16 ₩ box for Mexican; California do, $2@4 for small and $6@8 for large boxes; Mexican Oranges, $16@17 ₩ M; California do, $2@3 50 ₩ box; Tamarinds, 12@16c ₩ lb; Bananas, $2 50@4 ₩ bunch; Cranberries, $12 50@14 ₩ bbl.

DRIED FRUIT—Business almost nominal. Sun-dried Apples, 5½@6c for sliced, 5@5½c for quartered; Alden and Plummer, 10@11c; Apricots, 16@18c; Blackberries, 14@16c; Figs, 4@7c for pressed and 3@4c for unpressed; Smyrna do, 20@22c; Nectarines, 14@15c; Peaches, 15@17c for peeled and 9@10c for unpeeled; Pears, 6@7c for whole and 7@8c ₩ lb for sliced; do, machine dried, 12½c; Plums, 11@14c for pitted and 4@6c for unpitted; German Prunes, 8@10c; French Prunes, 8@10c ₩ lb; California Raisins, common layers, are quoted as follows for cash: $2 50 for whole, with the usual addition of 25c, 50c and 75c for halves, quarters and eighths. London layers sell at an advance of 25c all round. The customary discount is made on large purchases. Some offerings of inferior are made as low as $1@1 50 ₩ box.

HONEY—Dull. Comb, 14@18c; extracted, 7@8c for dark and 9@10c ₩ lb for white.

BUTTER—Prices keep steady. Receipts are not excessive. Fancy, 32½c; good to choice, 28@30c; inferior lots from country stores, 23@26c; firkin, 22½@26c; pickled roll, 20@25c; Eastern, 16@18c; New York State, 20@22½c ₩ lb.

CHEESE—Trade moderate. California, 17@18c; Eastern, 17@20c; Western, 14@15c ₩ lb.

EGGS—27½@30c ₩ dozen.

POULTRY—At current rates, consignments are placed without much effort. Live Turkeys, gobblers, 11@13c; do Hens, 12@14c; dressed do, 13@15c ₩ lb; young; Roosters, $4 50@5 for old and $6 50@7 50 for young; Hens, $5@6; Broilers, $4@6, according to size; Ducks, $4 50@7 ₩ dozen; Geese, $1 50@2 ₩ pair.

GAME—Heavy receipts and light demand keep prices depressed. Mallard Ducks, $2 50@3; Canvasback do, $3 75@4; Honkers, $3@3 50; Brant, $1@1 25; White Geese, 75c@$1; Grey Geese, $2 25@2 50; Teal, 75c@$1; Quail, 75c@$1; Sprig, $1 50@2; Widgeon, $1; Spoonbill, 75c; Snipe, 75c@$1 for common and $1 75@2 for English; Hare, $1 75@2; Rabbits, $1@1 25 ₩ dozen.

PROVISIONS—Eastern Hams, 15½@16c; California Hams, 13@12½c; Eastern Breakfast Bacon 15@15½c; California Smoked Bacon, 13@13½c, for heavy and medium, and 14@14½c for light and extra light; Clear Sides, 14½@14¾c; Pork, $16@16 for Extra Prime, $18 50@19 for Prime Mess, $21@22 for Mess, $22 50@23 for Clear and $24@24 50 for Extra Clear; Pigs' Feet, $16@18 ₩ bbl; Mess Beef, $9@9 50 for bbls and $6@6 50 for half bbls; Extra Mess Beef, $10 50@11; Family Beef, $13 50@13 75 ₩ bbl; California Smoked Beef, 11½@12c ₩ lb; Beef Tongues, $8 ₩ dozen; Eastern Lard, 15½@16c ₩ lb for all styles and sizes of packages; California do, 10-lb tins, 13½@14c; 5-lb do, 14½@14¾c; pails, 15½@16c; kegs, 14@14½c; Royal do, 15½c for 10-lb, 15½c ₩ lb for 5-lb and 15½c for 3-lb pails.

WOOL—No business of consequence. San Joaquin, 10@13c; Southern burry, 10@12c; Northern free, 18@18c to 19@21c for choice; Mountain free, 13@16c, as to shrinkage; Nevada free, 15@18c; Lamb, 13@16c; Eastern Oregon Lamb, 20@25c; Valley do, 25@28c ₩ lb.

San Francisco Meat Market.

Following are rates for whole carcasses from slaughterers to dealers:

BEEF—Prime, 6½@8½c; medium grades, 5½@6½c; inferior, 5@5½c ₩ lb.

VEAL—Large calves, 8c; small ones, 8@10c ₩ lb.

MUTTON—Wethers are quotable at 5@5½c, and ewes 4½c ₩ lb.

LAMB—Quotable at 8@10c ₩ lb.

PORK—Live hogs, 6½@6¾c for hard, and 5½@5¾c for soft; dressed do, 8½@9c ₩ lb for hard grain Hogs.

Eastern and Foreign Markets.

NEW YORK, February 9th.

BREADSTUFFS—Flour is dull and Wheat is unsettled, latter at $1 33@1 39 ₩ bushel.

WOOL—California is steady at 12@14c for fall burry, and 15@20c for clean fall; spring burry, 15@18c; clean spring, 20@34c; pulled, 20@42c.

HIDES—California are quiet at 22@22½c.

CHICAGO, February 9th.

WHEAT—$1 28⅜ for March.
CORN—63⅜c for May.
PORK—$18 50 bid for March.
LARD—$11 25 for March.
BACON—$9 35 for ribs for March, and $9 60 for short ribs.

LIVERPOOL, February 9th.

WHEAT—California spot lots are steady at 10s 7d to 11s. Cargo lots are quiet and steady. The rates are 49s 6d for just shipped, 50s 6d for nearly due and 50s 6d for off coast.

Sacramento Market.

[Corrected daily for the RECORD-UNION.]

SACRAMENTO, February 9, 1882.

FRUITS — Apples, $1 50@2 25; Oranges, California, $1 50@2 50; Oranges, imported, $2@3; Lemons, Sicily, $9@10; Lemons, California, $2 50@3; Limes, $1 50 to $2 ₩ 100; Bananas, $3@4 ₩ bunch; Pineapples, $9@10 ₩ dozen; Cocoanuts, $8 ₩ 100.

TABLE FRUITS—Assorted, 2½-lb cans, ₩ doz, $2 50; Peaches, $2 25@2 50; Bartlett Pears, $2 75; Ickwith Plums, $2 75; Assorted Plums, $2 62½; Blackberries, $2 75; Gooseberries, $2 25; Strawberries, $3 25; Apricots, $3@; Muscat Grapes, $2 62½; Red Currants, $2 75; Cherries, $3 25.

DRIED FRUITS—Apples, sliced, 7@9c; do quartered, 6@8c; pears, peeled, 8@10c; do, unpeeled, 6@8c; Plums, pitted, 12@13c; Peaches, 12½@15c; do, peeled, 19@20c; Prunes, German and French, 11@13c; Blackberries, 20c; Figs, California, 8@9c ₩ lb.

PIE FRUITS—Assorted, gallon cans, ₩ doz., $1 75; assorted, gallon cans, $4 50; Peaches, 2½-lb cans, $1 85; Portland Blueberries, 2-lb cans, $2; Whortleberries, $1 75.

VEGETABLES — Potatoes, Early Rose, $1 75@2 25; Sweet, $3@4; Red, $1 75@2 25; Cabbage, 87½c@$1; Onions, Silverskins, $1@1 25 ₩ 100 lbs; Garlic, 4@5c ₩ lb; Carrots, 75c; Turnips, $1 ₩ 100; bunch vegetables, 15c ₩ doz; Parsnips, 1½c; Beets, 1c; Celery, 75c ₩ dozen; Cauliflower, 75c@$1; Horseradish, 8@10c ₩ lb.

BREADSTUFFS—Flour, $5 25 ₩ bbl.; Oatmeal, $4 ₩ 100 lbs; Cornmeal, $2; Cracked Wheat, $3.

POULTRY—Live Turkeys, 11@13c; dressed do, 13@15c ₩ lb; young Roosters, $4@5 ₩ doz; Hens, $5@6; Broilers, $3 50; Ducks, $5 50@6; Geese, $1 50@2 ₩ pair.

DAIRY PRODUCTS—Butter, fancy dairy, 30@32½c ₩ lb; Cheese, 17@19c; California Creamery, 20c; Factory, 18c; Eastern, full cream, 20c; Eastern, flats, 17c; fresh Eggs 22½@25c ₩ dozen.

MEATS—Beef, 5@7c; Mutton, 5c; Pork, 8@9c; Veal, 7@8c.

HAY AND GRAIN—Oat hay, ₩ ton, $12@14; alfalfa, ₩ ton, $12@13; bran, ₩ ton, $17; middlings, $20 per ton; barley, whole, ₩ cwt, $1 85; barley, ground, ₩ cwt, $1 90; wheat, ₩ cwt., $1 75; tame oats, ₩ cwt., $2 25; corn, ₩ cwt. $1 80.

MISCELLANEOUS—Seeds—Alfalfa, 14@15c; Timothy, 11@12½c; Red Clover, 16@18c; Red Top, 14c; Nuts—English Walnuts, 8@10c; Almonds, 16@18c; Peanuts, 7@9c; Wool, market dull, holding for higher prices; mountain, 12½@16c; tule, 17@18c; Tallow, 6@7c; Hides, green, 9@10c; dry, 18@19c; Hops, California, 15@20c.

CALIFORNIA SUGARS (cash prices)—Crushed, fine crushed and patent cube, 11½c; extra powdered, 11¾c; dry granulated, 11¾c; confectioners', 11½c; extra C, 9¾c; Golden C and El Dorado C, 9½c; Mariposa C, 8½c; D, 7½c; Nonpareil, 7½c ₩ lb, in barrels; half barrels ¼c and boxes ½c higher than barrels.

RAW SUGARS—Sandwich Island, in kegs, 9½c; maple sugar, in cakes, 18@20c; do, in bricks, 15½@16½c ₩ lb.

SYRUP—California (cash prices)—Bbls, 60c; half bbls, 62½c; 5-gal kegs, 67½c; 1-gal cans, 77½c ₩ gal. Eastern (cash prices)—Golden Drips, bbls, 62½c; do, half bbls, 65c; do, 5-gal kegs, 70c; do, 1-gal cans, 80c; Diamond Drips, bbls, 65c; do, half barrels, 67½c; do, 5-gal kegs, 72½c; do, 1-gal cans, 82½c ₩ gal. Maple Syrup—Kanuck, 1-gal cans, $17; do, ½-gal cans, $8 75; do, quart cans, $5 50; Vermont, 1-gal cans, $15 50; do, ½-gal cans, $8; do, quart cans, $4 75 ₩ doz.

MOLASSES—New Orleans, bbls, 70@80c; do, 5-gal kegs, 75@85c; do, 1-gal cans, 85@95c; Sandwich Island, No. 1, bbls, 30c; do, kegs, 35c; do, No. 2, bbls, 25c ₩ gal.

JELLIES—Assorted, 2-lb cans, ₩ doz., $2 75; Red Currants, $2 85.

JAMS—Assorted, 2-lb cans, ₩ doz., $2 75.

TEAS—Japan Macondray, bulk, 33c; do, papers, 34c; do, boxes, 35c; do, flowered jars, 33½c ₩ lb. Green—Medium, 40@50c; choice, 60@70c; choicest, 80@90c ₩ lb. Black—Medium, 35@45c; choice, 50@60c; choicest, 65@75c ₩ lb.

COFFEE—Green—Mocha, 34c; O. G. Java, 22½@24c; Ceylon Java, 17@20c; Costa Rica, 13½@14½c; Central America, 12½@13½c; Rio, 15@17c ₩ lb. Roasted—Mocha, 35c; Java, 25@28c; Costa Rica, 17@18c; Central America, 15@16c; Arbuckle's Arimosa, 21c ₩ lb. Ground—Java, pure, 30@32½c; Costa Rica, pure, 18@19c; mixed, 14@15c ₩ lb.

CHICORY—California, bbls, 6@7c; German, bbls, 7@8c ₩ lb.

CHOCOLATES—Ghirardelli's Eagle, 21c; do, Vanilla, 40c; do, Broma, 30c; do, Cocoa, 35c; Baker's Eagle, 34c; do, Vanilla, 47½c; do, Broma, 45c; do, Cocoa, 45c; Fry's Homeopathic Cocoa, 47½c ₩ lb.

WHOLE SPICES—Black pepper, China, 17c; do, Singapore, 17½c; White pepper, 23c; Allspice, 21c; Cloves, 42c; Cassia, 23c; Ginger root, China, 11½c; Nutmegs, 90c; Mace, 90c ₩ lb.

MUSTARD—Coleman's English, 1-lb cans, 57½c; do, ½-lb cans, 60c; do, ¼-lb cans, 62½c; California, 5-lb cans, 15@17c; do, 1 and ½-lb cans, 18@20c ₩ lb; do, ½-lb cans, $1 25 ₩ doz. French—Louit Freres, $2 25; Domestic, $1 25@1 75 ₩ doz.

SAUCES—Pepper Sauce, small, ₩ doz., $1 25; Red Sauce, small, $1 75; Lafayette, ₩ doz ½-pints, $3; Lea & Perrins, do, $3 25; Lea & Perrins, pints, $5 50; Windsor, do, $3 75.

CATSUP—Walnut Monticello ₩ doz. ½-pints, $3; Mushroom do, $3; Tomato, pints, $3 25; Tomato, California, do, $1 25; do, quarts, $1 65; do, 5-gall. kegs, ₩ gall., 60c.

CAPERS—French, ₩ doz, $2 50.

OLIVES—Queen, ₩ case, $5.

VINEGAR—Pure Cider, common, ₩ gallon, 18@23c; do, double, 30c; do, triple, 40c; pure White Wine, common, 20c; do, double, 30c.

DRY PEAS AND BEANS—Lima Beans, ₩ 100 lbs, $6; Bayo do, $2 50@3; Pink, do, $2 50; Red do, $2 50; Lentil do, $6 50; Butter do, large, $4; Peas, $4 25.

RICE—Sandwich Island, 5½@5½c; China extra, No 1, 6¼@6½c; China, No. 1, 5½@5½c; do, No, 2, 5@5½c ₩ lb.

FARINACEOUS GOODS—Oatmeal, 10-lb bags, 5c; Buckwheat Flour, do, 4c; Hominy, do, 5c; Graham Flour, do, 3c; do, 25-lb bags, 2¾c; Rye Flour, 10-lb bags, $2 75; Cornmeal, do, 2½c; do, 25-lb bags, $2 12½; Avena, 10-lb bags, 7½c; Cracked Wheat, do, 3½c; Pearl Barley, boxes, 5½c; Split Peas, 6c; Sago, 6½c; Tapioca, 7c; Farina, $2 25; Vermicelli, No. 1, $1 25; do, No. 2, 85c; Macaroni, No. 1, $1 25; do, No. 2, 85c ₩ box.

CUT OATMEAL — Schumacher's, $13; Cormack's, $12 50; Capital Mills, $11 ₩ bbl.

PROVISIONS—Hams—Eastern: "Our Taste," 16½c; Whittaker's Star, 17c; J. H. Clough and "Royal," 17c; Banner, 17c; Eureka Sugar cured, 14c; California, plain, 12½c; California, canvased, 13½@14c. Pork—Extra Clear, ₩ bbl, $24; do, half bbl, $13; Mess, ₩ bbl, $18@19; do, half bbl, $9@10 50. Bacon—Our Taste, light medium, 13½c; extra light, 14½c; California, medium, 13½c; extra light, 14½c; California Spiced Roll, 15@16c; Eastern Spiced Roll, 16@17c; California shoulders, 8½@9c. Beef—Extra Family, half bbls, $8 50@9; Extra Mess, half bbls, $7 50@8. Lard—California: Eureka, 10-lb pails, 15½c; do 5-lb pails, 15½c; do, 10-lb tins, 14½c; 3-lb cans, 15½c; do, 20-lb buckets, 14½c; do, half bbls, 14c ₩ lb. Eastern: Fairbanks, 20-lb buckets, 16½c; 10-lb pails, 16½c; 5-lb pails, 17c; 3-lb pails, 16½c ₩ lb. Beef—5@5½c. Mutton—4@5c. Pork—7@8c. Veal—7@8c.

The subscriber desires to call the attention of lawyers, authors, and business men generally throughout the West, to the facilities of the VALLEY PRESS for doing thoroughly good printing. He will maintain the eminent reputation so long attached to the house. The cost of elegant and perfect printing is not greater than that which is disagreeable to eye and hand. Address H. A. WEAVER, 327 J St., Sacramento, Cal. fe3-4p1m

BLACK DIAMOND COAL AND SCREENINGS.

THE ABOVE WELL KNOWN SUPERIOR MONTE DIABLO COAL, the most economical that can be used for steam, is for sale in lots to suit at Black Diamond Landing, Contra Costa county, and at the office of the Company, southeast corner of Folsom and Spear streets, San Francisco.
P. B. CORNWALL, President B. D. C. M. CO.
d7-tf

CALIFORNIA REAL ESTATE FOR SALE! —BY— Sweetser & Alsip, REAL ESTATE —AND— INSURANCE AGENTS, 1015 Fourth st., Sacramento.

A Farm of 640 Acres, property of Marion BIGGS, Jr., 12 miles south of Sacramento, on Lower Stockton road; good dwelling and barn, small orchard. Place is specially adapted to raising grain of all kinds. Will produce 25 bushels of wheat to the acre. Also, has splendid water facilities for stock. Will be sold for $30 per acre, and terms of payment made satisfactory.

—ALSO—

A Farm of 400 Acres, with Good Buildings of all kinds. Two streams of never-failing water flowing through the place; 40 acres in Alfalfa, which can be increased to 100 if desired; Fruits of all varieties. This is a splendid opportunity for any one wishing a good Fruit or Dairy Farm, being located 1½ miles from the flourishing town of Plymouth, Amador county, and has a dairy already started, which can be increased, with a good price for milk and butter. PRICE, $7,000.

—ALSO—

A Ranch of 160 Acres, with Dwelling, Orchard, and is well timbered—near Newcastle, Placer county. PRICE, $3,200.

—ALSO—

Two Hundred and Forty Acres Near Pino, with Dwelling and Barn; $15 per acre.

—ALSO—

Ninety Acres near Sacramento, on Upper Stockton road; $3,000.

—ALSO—

Thirty Acres near Penryn, Placer county. WILL EXCHANGE FOR PROPERTY IN SACRAMENTO.

—ALSO—

Fourteen Acres Half a Mile East of Sacramento. Will all raise Alfalfa; has on the place good dwelling, barn and small orchard. Will be sold at a bargain.

☞ We have other desirable property for sale in different counties of the State. Also, a LARGE LIST OF CITY PROPERTY FOR SALE, which you can select from.

We are constantly having inquiries for GOOD FARMS. Those wishing to sell will find it to their advantage to send us a description of them.
fe8-3ptf SWEETSER & ALSIP, Sacramento.

DON'T BE HUMBUGGED Into Paying Big Prices for Poor Tea and Trashy Coffee. BUY OF GREAT AMERICAN IMPORTING TEA COMPANY, Exclusive Tea and Coffee Dealers, No. 617 J STREET, SACRAMENTO, (Branch of 522 Kearny street and 140 Sixth street, San Francisco), where you CAN GET WHAT YOU ASK FOR, In every variety, PURE and GOOD, Fully 20 per cent. Cheaper than Elsewhere.

Convince yourself of facts, as many others have. SAVE MONEY. Drink Pure Teas and Wholesome Coffees. ☞ DON'T FORGET THE STORE, 617 J STREET, between Sixth and Seventh.

☞ Satisfaction Guaranteed or Money Refunded. Should any customer purchase Tea or Coffee, the flavor of which does not please them, they will confer a favor if they will get it exchanged for precisely the flavor they desire. We have the greatest variety fo Tea and Coffee in the city. j2 3p2mMWF

F. BAUMLE, NO. 425 J STREET. ☞IT IS COMING!☜ fe6-3p1m

W. P. COLEMAN, REAL ESTATE SALESROOM —AND— INSURANCE OFFICE, No. 325 J STREET..........SACRAMENTO. j13-3ptf

FOR SALE. BISMARCK

THE FINE STALLION OF THE ENGLISH carriage breed, born in Australia in 1874. His sire is Denmark, and his dam is a three-quarter bred English mare. Must be sold within one month. He is at view at the stable of MR. R. W. HARRIS, 807 Montgomery street, and for more particulars apply at J. PINET, 504 Jackson street. San Francisco, January 11, 1882. j13-1stf

DOMINOS TO RENT! MASKS BY THE HUNDRED!

FRINGES, LACE, TASSELS, STARS, REGALIAS, and everything pertaining to MASQUERADES, at DALE & CO.'S., J street........[fe1-3p1m]........Sacramento.

HOBBY & SMITH, DEALERS IN CHIMNEY PIPE, SEWER PIPE, DRAIN TILE, STONEWARE, CROCKERY, GLASSWARE, MAJOLICAWARE, DECORATED and PLAIN FLOWER-POTS, Etc., No. 317 J Street..........Sacramento, Cal. fe1-3ptf

TO MY OLD PATRONS.

I STILL OFFER MY VALUABLE SERVICES IF you are so unfortunate as to require them. With a mind matured and enriched by studies of an advanced order, I can safely say that there is hardly a disease in the catalogue of human ills that I cannot treat to a successful issue.

LADIES—I am always ready to assist you. My past knowledge has been increased by extensive experience. I am now able to treat you with the certainty of success. No case peculiar to your delicate organism is beyond my sure control.

My Female Monthly Medicines are superior to any offered heretofore, and will be warranted to have the desired effect in all cases.

Those of the public who need my service can depend upon gentlemanly, honorable and scientific treatment at reasonable rates.

I address particularly those who have been injured by youthful indiscretions and those who have contracted local diseases.

Persons afflicted can, if they prefer, consult by letter, detailing the symptoms of the disease trouble, and receive medicines by express, with instructions. All letters must be directed: JOSSELYN, M. D, 226 Sutter street, San co, Cal.

Cure warranted in all cases, or no pay required. Consultations, personally or by letter, gratis. Send for book. Comfortable apartments for patients at my Infirmary (when desired), with experienced nurses.

Consultation Parlors, 226 Sutter street, adjoining the Young Men's Christian Association Building. Office hours—From 9 A. M. to 8 P. M.

My Diploma hangs in my office.

Purchase my Essay on Physiology and Marriage For sale by all newsdealers.
J. H. JOSSELYN, M. D.
7-3p1m&sw1mWS

McCREARY'S PATENT ROLLER FLOUR!

TRY IT! TRY IT!

C. McCREARY & CO., SACRAMENTO MILLS, now manufacture a grade of ROLLER FLOUR fully equal to the WASHBURNE, or any other Minnesota High-grade Patent Flour. Also, the whitest, strongest and best Bakers' and Family Flour in the market. fe8 4p1m

UNION INSURANCE COMPANY, SAN FRANCISCO. Fire and Marine.

CAPITAL, fully paid..........$750,000

☞ Losses promptly adjusted and paid in gold coin. CADWALADER & PARSONS, General Agents Sacramento Division, No. 61 J street. j13-4ptf

Dissolution of Copartnership.

THE COPARTNERSHIP HERETOFORE EXISTING between THOS. J. SMITH and EDWARD GOEPEL, under the firm name of SMITH & GOEPEL, was this day dissolved by mutual consent, THOMAS J. SMITH retiring.
THOMAS J. SMITH.
EDWARD GOEPEL.

The business hereafter will be conducted by W. B. DAVIS and EDWARD GOEPEL, under the firm name of DAVIS & GOEPEL, who will pay all demands against the late firm and collect all bills due the same.
W. B. DAVIS.
E. GOEPEL.
February 8, 1882. fe9-1w

"PURE OLD LONDON DOCK PORT!" FRENCH SHERRY! —A LARGE AND COMPLETE STOCK OF— CLARETS AND CHAMPAGNES! EX SHIP "FLORENCE," JUST RECEIVED. COGNAC BRANDY! SAZARAC AND MARTEL, IN WOOD AND CASES. KENTUCKY WHISKIES!

For sale in lots to suit, Barrels and Halves. We offer these goods LOW TO THE TRADE, shipped direct from the East or from stock here.

JAMES I. FELTER & CO., Orleans Building, Nos. 1016 and 1018 Second st., bet. J and K, Sacramento.

J. B. KLUNE, WATCHMAKER AND JEWELER, 226 J ST., BET. SECOND and THIRD. ☞ Dealer in WATCHES, JEWELRY AND DIAMONDS. Repairing in all its branches a special under MR. FLOBERG. Agent for Rockford Watch Company. s13-3p1m

JOHN BREUNER, Importer, Manufacturer, Wholesale and Retail Dealer in every description of FURNITURE and BEDDING Nos. 604, 606 and 608 K street, bet. Sixth and Seventh, Sacramento. n7-3ptf

J. G. DAVIS, CARPET AND FURNITURE HOUSE, NO. 411 K STREET, BETWEEN FOURTH AND FIFTH, SACRAMENTO. ☞ The cheapest place in the State to buy your CARPETS, FURNITURE and BEDDING. d3-3p1m

J. C. SEPULVEDA. S. A. PALMER. PALMER & SEPULVEDA, DRUGGISTS AND APOTHECARIES, NORTHEAST CORNER SECOND AND K STREETS,..........SACRAMENTO.

HAVING PURCHASED THIS WELL-KNOWN AND POPULAR STAND FROM MR. J. S. TROWBRIDGE, we will be pleased to meet its old patrons, as well as our friends. PRESCRIPTIONS compounded at all hours, day and night, with the utmost care. j26-3p1m

ENGLISH AND AMERICAN Silk-fringed VALENTINES! —WHOLESALE AND RETAIL, AT— W. A. & C. S. HOUGHTONS', NO. 615 J STREET. fe7 3p7t

THE THIRTEENTH ANNUAL MASQUERADE BALL! —OF THE— Sacramento Turn-Verein, —WILL BE HELD AT THE— PAVILION, THURSDAY EVENING, FEB. 16th.

☞ Tickets for Gentlemen, $1 50; for Ladies, $1. Ladies' Tickets can be procured at No. 619 J STREET. Persons of disreputable character need not apply.

JAHN & FOSTER, COSTUMERS FOR THE SOCIETY. fe9-7t

GENERAL NOTICES.

Photographs $1 per dozen.—"The Nimble Sixpence Better Than the Slow Shilling!" If you want GOOD PHOTOGRAPHS, at a reasonable price, go to BEALS' GALLERY, No. 415 J street. H. S. BEALS, Operator. fe9-1m

The best Meals in the city at Peterson's, 618 and 620 J street. d7-tf

The only Genuine Milk Bread, delivered every morning, by W. F. PETERSON, 620 J. d7-tf

For Fine Cakes, Ice Cream, etc., the BEST AND CHEAPEST MEALS, go to HENRY FISHER, No. 508 J st., bet. Fifth and Sixth. jy25-1m

Dr. La Mar's Seminal Pills cure all cases of Seminal Weakness, Loss of Vigor, Nocturnal Emissions, Impotency, Nervous and Physical Debility, and all that class of complaints arising from Excess, Indiscretion or Abuse. The old find in this remedy a fountain of youth, and the young a safeguard and protection. DR. LA MAR'S SEMINAL PILLS restore the sexual organs, debilitated from whatever cause, to their pristine vigor. Price, $2 50 per bottle. Sent C. O. D., by express, to any address, secure from observation. Address all orders to A. McBOYLE & CO., Druggists, Postoffice Box 1952, San Francisco. j13 3p6m

A Card.—To all who are suffering from the errors and indiscretions of youth, nervous weakness, early decay, loss of manhood, etc., I will send a receipe that will cure you, FREE OF CHARGE. This great remedy was discovered by a missionary in South America. Send a self-addressed envelope to the REV. JOSEPH T. INMAN, Station D, New York City. n2-6mWFM

AUCTIONS.

BELL & CO., Auctioneers, —WILL SELL— FRIDAY, FEBRUARY 10, 1882, At 11 o'clock A. M. sharp, on the premises, The Beautiful Residence, No. 1510 M street, Known as Lot No. 2, 80x160, bounded by M and N, Fifteenth and Sixteenth streets, with all the improvements. The house is almost new—contains seven rooms, bath-room, closets, pantries; also, gas and water throughout, and cost complete, $3,000. House open for inspection until time of sale. Terms of sale: Ten per cent. on day of sale. One-half of the purchase money can remain on mortgage if desired. Sale positive. BELL & CO., Auctioneers.

P. S.—Don't fail to attend, as the property must be sold; if not as a whole, will be sold in two lots, each lot being 80x160. [B. C.] fe7-4t

HUNTINGTON, HOPKINS & CO., —AGENTS FOR THE— California Powder Works, And carry in Magazine a full stock of their SPORTING, BLACK AND "HERCULES" BLASTING POWDER

Just received a car-load of HAZARD SPORTING POWDER

SHIPPING DAY, THURSDAY.

Sacramento & San Francisco.

NEW GOODS!

Car-load Winslow's Sugar Corn.
Car-load Deep Sea Oysters (1s and 2s).
10 Bbls New Orleans Molasses.
New and Bright Georgies Bank Codfish.
Choice Lot Zante Currants (bbls).
Winslow's Jones Lobsters (1s).

☞ We have just had a fine lot of PURE MAPLE SUGAR remelted and run into two-pound bricks, and neatly put up in sixty-pound boxes. The SUGAR is guaranteed pure, and will give good satisfaction.

Our "JUST RIGHT" MACKEREL, in 5-lb Tins, are meeting with unexpected success, and are pronounced a very fine article.

ADAMS, McNEILL & CO SACRAMENTO. f2-3ptf

MAN-POWER QUARTZ MILL.

SEND FOR DESCRIPTIVE CIRCULARS [WM. C. STILES, Sacramento city, Cal. j14-1m*

DISSOLUTION —OF— COPARTNERSHIP! EXTRAORDINARY DRY GOODS SALE!

☞ Owing to the dissolution of copartnership (MR. SAMUEL FRANK retiring from the firm), combined with our usual ANNUAL CLEARANCE SALE, WE OFFER OUR ENTIRE STOCK OF DRY GOODS! —AT SUCH— Reduced Prices As to insure a speedy sale of the most complete and extensive stock of First-class Goods in this city.

COMMENCEMENT OF SALE ON Monday, Jan. 23

☞ THIS IS A RARE CHANCE TO SECURE FIRST-CLASS GOODS AT A GREAT BARGAIN

S. Lipman & Co. Fifth and J sts., Sacramento. ALL ORDERS FROM THE INTERIOR FAITHFULLY EXECUTED. j24 3 1m

Peruvian Bitters.

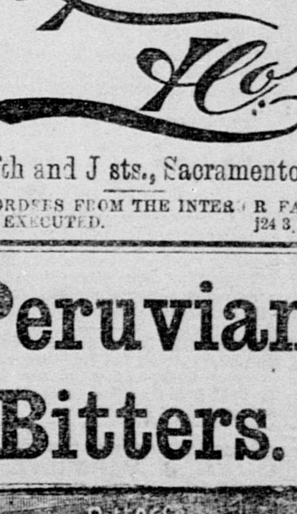

(CINCHONA RUBRA.) THE FINEST BITTERS IN THE WORLD THEY EFFECTUALLY CURE MALARIAL DISEASES! Vitalize the System, and arrest the ravages of the dreadful Alcohol Habit, "DIPSOMANIA"

☞ Ask your Druggist or Wine Merchant for them. H. C. KIRK & CO., General Agents, Sacramento, Cal. au25-3m

SILKWORM EGGS FOR SALE. FIRST-CLASS "FRENCH ANNUALS." —ALSO— MULBERRY TREES AND CUTTINGS of the following varieties: "Morus Multicaulis," "Morus Japonica" and "Morus Alba." MRS. JAMES R. LAWRIE, Santa Clara; or, N. DALE, Sacramento. j27-3p1m

THE GREAT GERMAN REMEDY FOR RHEUMATISM,

Neuralgia, Sciatica, Lumbago, Backache, Soreness of the Chest, Gout, Quinsy, Sore Throat, Swellings and Sprains, Burns and Scalds, General Bodily Pains, Tooth, Ear and Headache, Frosted Feet and Ears, and all other Pains and Aches.

No Preparation on earth equals St. JACOBS OIL as a *safe, sure, simple* and *cheap* External Remedy. A trial entails but the comparatively trifling outlay of 50 Cents, and every one suffering with pain can have cheap and positive proof of its claims.

Directions in Eleven Languages.

SOLD BY ALL DRUGGISTS AND DEALERS IN MEDICINE.

A. VOGELER & CO., *Baltimore, Md., U. S. A.*

GROCERIES, LIQUORS, ETC.

GRUHLER'S SAMPLE ROOMS, No 323 J street, bet. Fifth and Sixth.

ESTABLISHED IN 1856, AND STILL maintains the same reputation in keeping the Best Wines, Liquors and Cigars, etc., in this city. The Best BOCA BEER in town. [fe6-4ptf] JOHN GRUHLER.

CHAS. W. RAPP & CO.

GROCERS, 41 J ST., BET. FIFTH AND SIXTH, Sacramento.

☞ A New Stock of American, French and English Groceries. Also, a large assortment of the Finest Japan Teas. j22-4plm

P. H. RUSSELL,

J STREET, BETWEEN SEVENTH AND EIGHTH. CHOICE GROCERIES, AT WHOLESALE AND RETAIL, FOR LOWEST MARKET PRICES.

Orders promptly filled and the Goods shipped by rail or steamer free of charge. Address P.O. Box 693, Sacramento. j20-1m

EBNER BROS.

IMPORTERS AND WHOLESALE DEALERS IN WINES AND LIQUORS,

NOS. 116 AND 118 K STREET, BETWEEN FRONT AND SECOND, SACRAMENTO. n25-4plm

RAILROADS, STEAMERS, ETC.

CENTRAL PACIFIC RAILROAD.

OVERLAND TICKET OFFICE: OAKLAND FERRY, FOOT OF MARKET STREET.

Commencing Saturday, June 4, 1881, AND UNTIL FURTHER NOTICE, TRAIN AND BOATS WILL LEAVE SACRAMENTO AS FOLLOWS:

5:50 A. M.—(Sundays excepted)—Accommodation Train to Marysville, Red Bluff and Redding.

9:00 A. M.—(Daily)—C. P. Emigrant Train to Ogden.

7:20 A. M.—(Daily)—C. P. Pacific Express, via Benicia, for San Francisco.

10:00 A. M.—(or as soon thereafter as practicable—Sundays excepted)—Steamer for San Francisco, touching at all way ports on the Sacramento river.

11:30 A. M.—(Sundays excepted)—Passenger Train for Woodland, Williams and Willows.

11:50 A. M.—(Daily) San Francisco Passenger. Connects at Galt with Passenger Train for Ione and at Lathrop with the S. P. Atlantic Express for Madera, Newhall (San Buenaventura and Santa Barbara), Los Angeles, Yuma, Maricopa (Prescott), Tucson Benson (Tombstone), Deming, N. M. (for A. T. & S. F. R. R.), and Rogers (El Paso), 1,286 miles from San Francisco. Connecting also at Niles for San Jose.

2:30 P. M.—(Daily)—Oregon Express for Marysville, Chico, Red Bluff and Redding (Portland, Oregon).

2:40 P. M.—(Daily)—Passenger Train for Colfax and way Stations.

3:50 P. M.—(Daily)—San Francisco Passenger Train, via Benicia.

4:45 P. M.—(Daily)—Local Train to Lathrop, connecting with S. P. Emigrant Train for Deming.

6:50 P. M.—(Sundays excepted)—Passenger Train for Woodland and Knight's Landing.

7:55 P. M.—(Daily)—C. P. Atlantic Express for Colfax, Reno (Carson and Virginia), Battle Mountain (Austin), Palisade (Eureka), Ogden, Omaha and East.

A. N. TOWNE..........General Superintendent
T. H. GOODMAN.....Gen'l Pass'r and Ticket Agent
ja9-4ptf

Sacramento & Placerville Railroad.

On and After Wednesday, March 2, 1881, UNTIL FURTHER NOTICE, Trains will run between Sacramento and Folsom, as follows:

Leave Sacramento for Folsom..........8:30 A. M.
Leave Sacramento for Folsom..........4:00 P. M.
Leave Folsom for Sacramento..........6:15 A. M.
Leave Folsom for Sacramento..........1:30 P. M.
mr2-tf J. B. WRIGHT, Superintendent.

FOR PORTLAND AND ASTORIA, OREGON.

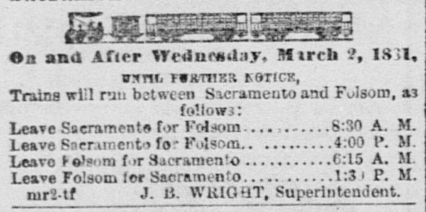

THE OREGON RAILWAY AND NAVIGATION COMPANY AND [illegible] Steamship Company will dispatch every five days, to the above ports, one of their A1 Iron Steamships, viz.:

COLUMBIA, OREGON AND STATE OF CALIFORNIA

SAILING DAYS:
February....3, 8, 13, 18, 23, 28
March.....5, 10, 15, 20, 25, 30
AT 10 O'CLOCK A. M.

Connecting at Portland, Oregon, with Steamers and Railroads, and their connecting Stage Lines, for all points in Oregon, Washington and Idaho Territories, British Columbia and Alaska.

K. VAN OTTERENDORP, Agent O. R. and N. Co., No. 210 Battery street, San Francisco, Cal.
GOODALL, PERKINS & CO., Agents P. C. S. S. Co., No. 10 Market street, San Francisco. mv3-tf

A. J. VERMILYA, County Coroner and Undertaker, No. 520 J street, bet. Fifth and Sixth. [illegible] Coffins. Shrouds furnished and Funeral Wreaths Preserved. [illegible] prompt[illegible] rates.

J. FRANK CLARK, UNDERTAKER, No. 1017 Fourth st., bet. J and K. [illegible] Country [illegible] fe1-4plm

PERUVIAN AN IRON TONIC SYRUP

Cures Dyspepsia, Nervous Affections, General Debility, Fever and Ague, Paralysis, Chronic Diarrhœa, Boils, Dropsy, Humors, Female Complaints, Liver Complaint, Remittent Fever, and all diseases originating in a bad State of the Blood, or accompanied by Debility or a low State of the System.

[illegible]

GENERAL NEWS.

LAST NIGHT'S DISPATCHES TO THE RECORD-UNION.

MATTERS AT WASHINGTON.

More About Eads and His Ship Railway.

THE TEXAS HAND-CAR ACCIDENT.

The Territories Flooded with Bogus Standard Dollars.

UNIMPORTANT SESSION OF CONGRESS.

Reported Indictment of the Star Route Swindlers.

MISCELLANEOUS ITEMS OF FOREIGN NEWS.

Lord Granville and the Clayton-Bulwer Treaty.

Etc..................Etc..................Etc.

DOMESTIC.

United States Senate.

WASHINGTON, February 9th.—A bill was introduced by Saunders for a bridge across the Missouri river at or near Omaha. By Grover—For the organization of the district of southeastern Alaska and providing a civil government therefor.

Harris moved to lay aside the regular order and pass his resolution appointing Neil Brown Chief Clerk of the Senate.

Brown said that as the Republicans seemed averse to this act, he would vote against suspending the regular business now.

The resolution was defeated by a tie vote—25 to 25.

Mahoney and Brown voted with the Republicans, and Davis with the Democrats.

The resolution declaring that the pension arrears law should be repealed was considered, and before it was disposed of eulogies were pronounced on the late Representative O'Connor, of South Carolina.

Adjourned.

House of Representatives.

WASHINGTON, February 9th.—Kelley introduced a bill fixing a day for the meeting of the electors of President and Vice President, and providing for and regulating the counting of votes for the President and Vice-President, and for the decision of questions arising therefrom.

The apportionment bill again went over, and the House adjourned.

Miscellaneous Washington Items.

WASHINGTON, February 9th.—Between the 1st of March and the 1st of July next, the commissions of over 350 Postmasters will expire. Among them are those of San Francisco, Nevada City and San Jose, Cal., and Georgetown, Col.

The bill introduced in the Senate to-day by Grover, for the organization of the district of Southeastern Alaska and the establishment of a civil government therefor, provides for the appointment of a United States District Attorney, with exclusive powers over the district. The bill extends the general laws of Oregon over the district, so far as they may be applicable, and not in conflict with the provisions of the bill, and provides for the election of a Delegate to Congress in September, 1882.

The Senate Railroad Committee to-day continued the hearing of arguments on the pending bill to ratify an alleged grant of way by the Choctaw Nation to the St. Louis and San Francisco Railroad Company. Ex-Governor Wright, of the Choctaw Nation, was heard in advocacy of the bill, and W. O. Tuggle against it.

The Ways and Means Committee to-day referred to a sub committee, of which Kelly is Chairman, the question of whether the Senate has a right to originate a funding bill. Randall is also a member. The tenor of the debate indicated that Representatives held that the Senate had no such right.

Senator Saunders introduced a bill to-day, establishing a new land district in northwestern Nebraska, with a view to opening up that part of the State to settlement.

Rumored Indictment in the Star Route Cases.

WASHINGTON, February 9th.—A rumor prevails about the Court-house, and is given considerable credence, that the Grand Jury voted upon one of the star route cases which they have been considering, and directed a presentment for indictment for J. W. Dorsey, L. W. Vail, John M. Miner, J. B. Sanderson, M. C. Revdell and Thomas J. Brady. This is what is termed the Dorsey combination, and they are charged with conspiracy to defraud the Government.

The Charge Against Ex-Secretary Sherman.

WASHINGTON, February 9th.—Pitney to-day came before the contingent fund investigation, and said he had notes from Mrs. Secretary Sherman and Secretary Sherman, asking him to send workingmen to the Secretary's house, and said they knew that this would be charged to the contingent fund. He claimed to be able to prove it, though Upton and Lampher had denied it in positive terms, and had also denied that there was any such charge made. Pitney on his part produced the notes to-day, and entered into details of the matter. Some leading stalwarts are quietly taking a good deal of interest in the investigation, for the purpose of bringing out injurious testimony. Senator Logan is said to have refused to take a hand in the matter, lest his action be attributed to personal motives.

Eads and His Ship Railroad.

NEW YORK, February 9th.—The *Graphic's* Washington correspondent says: Captain Eads is not at all discouraged at the hostile attitude of Page, the Chairman of the Commerce Committee. He is having a hearing before the Senate committee, and is confident that he will get a report favoring the guarantee of the Tehuantepec ship railroad bonds. This done he will wait until the House determines whether or not there is to be a special committee on the Interoceanic Canal. He will try to have the matter referred to this committee, if there be one authorized; if not, he will rather attempt to secure its reference to some other standing committee, or attempt to override the opposition of Page before a full Commerce Committee. He has secured the countenance of Pacheco, and it is said, that none of the other Pacific slope members will oppose the measure. He maintains that this railway will be especially advantageous to San Francisco, and the Pacific coast generally, because it will open up competition with the transcontinental railroads, and will practically put the Golden Gate 800 miles nearer to New York. He expects that New York, Chicago and St. Louis will be friendly also, and that indeed all the commercial cities of the country will reap a benefit. He maintains that he will be able to show this when he comes before Congress with his measure. He said to-day that he desires to give his Government the first opportunity to take a lien on the work, but if it refuses he will at once accept the offers of foreign capital to build the road.

A Suggestion from Mrs. DeLong.

WASHINGTON, February 9th.—Secretary Hunt to-day received a telegram from Mrs. Emma DeLong, wife of Lieutenant DeLong, at Burlington, Iowa, as follows: "Please ask Bennett not to detain the correspondent already at Irkutsk. He can join the naval officers as the *Herald* correspondent in the spring. Let the urgency of the case excuse the suggestion." The Secretary telegraphed this reply: "I have cabled your message to Mr. Bennett, with an approval of your suggestion."

A Georgian Senator Joins the Independents.

WASHINGTON, February 9th.—The Democrats are incensed because Senator Brown defeated the election of Neil Brown as Acting Chief Clerk. Davis voted for it, but Brown was against it. The Democrats claim that he is trying to curry favor with the Administration so as to get some Georgia appointments, which he has been active in securing, and to that end is passing as an Independent. Others charge that he sees a great Independent wave coming in 1884, and wants to ride it. Brown himself is quiet on the subject.

The Paymastership of the Navy.

WASHINGTON, February 9th.—The President is officially informed that the Naval Committee of the Senate has reported adversely on the nomination of J. H. Watmaugh for Paymaster-General of the Navy, because of the charges, corroborated by investigation, that he secretly bought and sold navy supplies contrary to law. As Watmaugh's record is not clear it is believed the President will withdraw his nomination.

The Texas Hand-Car Disaster.

GALVESTON, February 9th.—At 10 o'clock on the night of the 7th, Major W. D. Washburne, Superintendent of Construction of the Missouri Pacific, with his special car, was on an inspecting tour, and went to the last switch. The engine and train returned two miles for water, and Major Washburne, getting tired, called for a hand-car to carry himself and party. The following were on the hand-car: Major Washburne, J. W. Painter, William Stall, Superintendent for W. A. Coleman & Co., track contractors of Chicago, with his wife and little son. Negroes occupied the center and propelled the car. They had not gone a quarter of a mile when Painter saw a head-light turning the curve. He signaled the approaching train to stop, and ordered the negroes to reverse the hand-car. They had hardly turned when the first flat-car was upon them. Painter jumped to the ground, followed by the negroes. Major Washburne leaped off on the opposite side. When the train stopped Major Washburne was found senseless, with one arm cut off and otherwise bruised, having been run over by one car. Mrs. Stall was crushed to death, twelve cars having passed over her. Mr. Stall was on the opposite side, mangled and literally cut to pieces. George, the little boy, was found on the track under the cars, with his head crushed. He only lived an hour. The remains of the Stall family were gathered up and sent to New Jersey. Major Washburne was not dead when first found. He was placed on a car and brought to Waco, and died soon afterward.

Bloody Affray in a Washington Newspaper Office—Two Men Shot.

WASHINGTON, February 9th.—About a month ago an article reflecting upon the character of A. M. Soteldo, of this city, and clerk to the Senate Committee on Railroads, appeared in the local columns of the *National Republican*. Several similar articles have been published since, and this morning another appeared. This last publication appeared to trouble Soteldo, and during the day he is said to have been in conversation with friends from whom he solicited advice as to what steps he should take to prevent the appearance of further stories of a like character. An evening paper, referring to the subject, said: "Soteldo, in speaking of the way the *Republican* this morning paid its respects to him, said the article in part was amenable to libel, and thought he would proceed in that direction." Between 9 and 10 to-night, while Clarence M. Barton, news editor, and Frank Conger, business manager of the *Republican*, were alone in the editorial-room, Soteldo and his younger brother, Charles, entered and both took seats by the side of Barton. According to the statement of Conger, A. M. Soteldo, looking Barton full in the face, drew from his pocket a paper or manuscript which he requested Barton to read. Barton inquired, "Is that another of your statements?" Soteldo persisted in his request that Barton should read the paper, which was finally complied with. After concluding the reading Barton informed Soteldo that he must confer with Gorham, the editor, on the subject; that he (Barton) could not act in the matter, and passed the paper back, at the same time rising from his chair. Whereupon Soteldo struck him, knocking him against the table at which he had been sitting. A scuffle ensued, during which a lamp on the table was tilted toward Conger, who picked it up and hastily left the room. Three or four pistol shots in quick succession were then heard. When the alarm was first given the compositors upon the floor above rushed into the hall and found Barton ejecting the younger Soteldo from the editorial room. Two of the force at once seized Soteldo, upon Barton calling out, "I am shot," and, against some resistance on his part, took him down to the street, where he was turned over to the police, and by them lodged in the station-house. Barton was found to be shot twice—once in the neck and once in the left breast. Neither wound, however, is thought to be fatal. He was placed in a carriage and driven to his home on Capitol Hill, where Dr. Bliss was shortly afterward in attendance upon him. It was not known for several minutes that the elder Soteldo had been shot, but soon an inquiry was raised, and one of the attaches of the paper entering Barton's room, found A. M. Soteldo unconscious on the floor, with blood slowly oozing from a bullet hole in the back of his neck. The news quickly spread, and in a few minutes a crowd of several hundred persons had assembled in and about the *Republican* office. Stretched at full length upon the floor, with his head pillowed upon a file of newspapers, the unhappy victim of this sad tragedy lay powerless to move, and was apparently unconcious of the whispered consultations going on about him. Drs. Blair and Adams leaned over the dying man, and as each counted the feeble beating of his pulse, announced, "He is sinking fast, and his death is but a matter of a few hours." Blankets and mattresses were procured, and the wounded man was made more comfortable. The lieutenant of police took charge, and only the doctors and a few intimate friends were admitted into the room. Shortly after 10 the wounded man opened his eyes, called for water and moaned, "Cut it out. I can't move my hands." Some whisky was put to his mouth, but he refused it, and called for pure water, which was given him. His pulse and breathing became stronger, and the doctors decided to remove him to the hospital, which was done about 11 o'clock. Physicians in the hospital concurred in the opinion that he could live but a few hours, and might die within a few minutes. The ball entered the back of the neck, shattered the vertebra and lodged in the throat.

[SECOND DISPATCH.]

WASHINGTON, February 9th.—A. C. Soteldo says that Barton became excited when they entered his office, and showed an intention of drawing a pistol. He was further excited by reading the statement, and did then draw a revolver and began to fire. He (A. C. Soteldo) then drew his pistol and clinched Barton. During the scuffle Barton's pistol went off, and Soteldo believes that Barton shot himself. They wrestled all the way down stairs, Barton striking him several times. A. M. Soteldo had nothing to do with the shooting. Barton shot him first, and then pointed the pistol at me. I, in self-defense, fired one shot at him.

Late to-night A. M. Soteldo is in a precarious condition, and Barton is comparatively comfortable.

The Opera House Case at Chicago.

CHICAGO, February 9th.—The suit of J. A. Hamlin against Will J. Davis, for possession of the lease of the Grand Opera House, is said by good lawyers to have a better chance of success than would appear from the outline of plaintiff's cause, laid out in the bill. A case of identical bearings has but recently been settled by the Supreme Court of California, though the conditions here are very much more favorable. The case was that of Gower vs. Andrew, employer and employe. Plaintiff was a warehouseman, and Andrew was his clerk. Hopkins was proprietor of the building. Andrew negotiated with him for a lease of the premises to himself and one Ross. Hopkins, understanding that plaintiff would positively not pay an advanced rental, and having an offer of $150 additional per month from Andrew, signed a lease, to take effect upon the expiration of Gower's tenure. When these facts became known, Andrew was discharged from the employ of Gower, and an injunction was asked for to prevent Andrew making any transfer. The petition was not granted, and Gower appealed to the Supreme Court. The decision of the lower Court was reversed.

Counterfeit Standard Dollars.

CHEYENNE (Wy.), February 9th.—Counterfeit standard dollars have been flooding portions of the Territory for some time past. A man named Kubela has been arrested, who is supposed to represent an Iowa gang of counterfeiters. William Schnitger, Deputy United States Marshal, made the arrest. A quantity of counterfeit money was found on Kubela's person. While in the office of the County Jail this morning Kubela made a murderous attack on Schnitger, knocking him senseless with a heavy bottle. Kubela ran about a mile, but was recaptured. Schnitger is seriously injured. The rim of his hat undoubtedly saved his life.

False Report Corrected.

CHICAGO, February 9th.—Major Gordon, commanding the military forces at Fort Missoula, Montana, has sent the following telegram to the Adjutant-General of that division, and it has been transmitted to the Indian Bureau by the Secretary of War:

FORT MISSOULA, January 25th.—Agent Ronan, of the Flathead Indian Agency, visited this fort to-day, and reports that the statement in Eastern papers that an Indian outbreak was to occur on Jack's reservation, and that the Indians are concentrating and defying the authorities, and intimidating the Northern Pacific Railroad surveyors, are false. Although some slight misunderstanding did take place between the engineers and a few Indians, the matter has been settled peaceably, and the surveyors are progressing with their work through the reservation without interference from the Indians.

The Corpses in the Woods.

LAWRENCEVILLE (Ill.), February 9th.—The three corpses reported by a colored man as being on the bank of the Embarrass river were found by citizens yesterday, and identified as three rough fellows, who, while drunk, had interrupted some funeral services at the grave, and then gone boating. They are supposed to have been thrown ashore by an eddy, and to have perished of cold.

Items of Chicago News.

CHICAGO, February 9th.—A careful examination of the Neely elevator, where the fire occurred this morning, indicates a loss of $40,000 to $50,000, depending on the condition of the corn, which was injured by water.

The Chicago, Rock Island and Pacific's new elevator will be completed in ten days. It is located on Twelfth street, on the river, and has a capacity of 1,300,000 bushels.

A Mrs. Phelps is reported to have been robbed of $600 in jewelry and cash by hotel thieves at the Palmer House.

The notorious forgers arrested yesterday were held to-day each in bail of $5 000 on the forgery charge, and $3,000 on the conspiracy charge. All went to jail. A list captured by the officers revealed that about twenty firms and all the principal banks had been selected as victims. Firm checks had been obtained by them and lithographed, for the purposes of forgery. The arrested men are of extremely suave manners and prepossessing appearance.

J. H. Black [illegible] Arizona, by means of a forged letter of recommendation and a package which he claimed to be valuable, obtained $150 from a firm here, after vainly trying to get them to cash a large bogus check. He then disappeared.

There was no great flurry in wheat to-day, though prices dropped smartly. No failures are reported, and no panic or unusual anxiety.

California Wheat Causing an Excitement.

CHICAGO, February 9th.—Yesterday morning it was rumored that a shipment of California wheat had reached St. Louis over the new St. Louis and San Francisco route, and that more was en route. The thought of California wheat coming into St. Louis was enough to deprive the bulls of what little courage they had, and for the rest of the day there were no notable attempts to stop the decline.

Railroad Accident.

HARRISBURG (Pa.), February 9th.—Engineer David Coulter and Conductor Stonebraker were killed, and fireman Kelly fatally hurt, by an accident on the Pennsylvania Railroad, near Huntington, this morning, through a collision of freight cars. The loss in rolling stock is very heavy. The accident was entirely unforeseen and unavoidable, as a wheel broke while the two trains were passing.

Business Failures.

ST. LOUIS, February 9th.—Harlow, Spencer & Co. have failed, on account of the drop in grain, losing $50,000; but expect to pay up and go on. A. H. Harlow, the founder of the firm, is now in New Mexico recuperating his health, but is out of the firm.

NEW YORK, February 9th.—William R. Preston & Co., extensive operatives in grain and cotton, and losing in both articles, are reported to have suspended to-day.

Exonerated from a Serious Charge.

HUNTINGTON (Pa.), February 9th.—Last spring the body of Christopher Schetrompft was brought from Pueblo, Col., and buried at a place called Rough and Ready, Bedford county, in this State. Several months afterwards it was reported in the newspapers that there were suspicions that Schetrompft had been murdered by a man named Thomas F. Mulliner, of Pueblo. The latter protested his innocence, and insisted upon having the body exhumed at his own expense. The disinterment took place yesterday in the presence of Sheriff Enfield, Dr. Kirke and others, and no marks were found upon the body.

Secret Issue of City Bonds.

ADRIAN (Mich.), February 9th.—The city is excited, because it appears that Thomas C. Navin has negotiated $150,000 in city bonds through the Union Trust Company of New York, and drawn over half the amount on them. These bonds were recently authorized by the Council, but nobody knew that they had been issued, and the sentiment of the city was so much against them that it was believed no issue would be made. Navin was Mayor, and has done all this business secretly. He denies that any bonds have been negotiated, but acknowledges a correspondence on the matter, and that he had them printed. He left town this afternoon, and his story is generally disbelieved. The bonds were sixes, due in twenty years, and $1 06 has been paid for them in New York.

An Editor Assaulted.

ATLANTA (Ga.), February 9th.—No little excitement was created in this city to-day by an assault made upon editor Dewitt, of the *Evening Post-Appeal*, by Hoke Smith, a young lawyer of Atlanta. About noon Smith entered the *Post-Appeal* editorial rooms, and demanded an apology for a sensational article published about him (Smith) the day before. Dewitt declined to apologize or retract, when Smith struck him with his fist, knocking him down. Before Dewitt arose Smith's friends hurried him from the office. The assault has created great excitement, and bloodshed is expected. The article which caused the assault accused Smith of seducing and deserting a woman who is now in Denver, Col. It was highly sensational, and as Smith is well known and stands high in Atlanta social circles, he felt himself greatly wronged.

Suffering Louisianians—Sad State of Affairs.

NEW ORLEANS, February 9th.—Measures are being taken by citizens of various parts of the State to aid the people of Ouachita, Richland, Franklin, Caldwell, Winn, Grant, Jackson and Concordia parishes, who are reported to be in a suffering condition from the drought last summer and the failure of crops, and some are practically starving. They have been otherwise unfortunate in their farming. The *Times* recommends an appeal to the Government.

The Whipping Post in Virginia.

LYNCHBURG, February 9th.—Lewis Powell, a white man, has been sentenced to receive 156 lashes on his bare back, on two counts for housebreaking and robbery, the punishment to be inflicted in installments of 78 lashes each. The Senate has passed the bill abolishing the whipping post, and the House of Delegates will certainly concur, and Governor Cameron approves, but this will be too late for Powell. More crimes have been committed sine the post was established than ever before. It has been fully tested and found wanting.

The Virginia Legislature Startled.

CHICAGO, February 9th.—A *Times'* special says: A colored member of the Virginia Legislature startled that body by introducing a bill designed to prevent white men from having mulatto mistresses, the penalty being a recognition of the children as heirs-at-law.

Golden Wedding.

NEW YORK, February 9th.—Mr. and Mrs. Thomas McElrath celebrated last evening their golden wedding at their residence. McElrath married Miss Elizabeth Price on February 9, 1832. They have five children. He was formerly associated with Greeley on the *Tribune*.

The Apportionment Measure.

NEW YORK, February 9th.—The *Tribune's* Washington special says: It is regarded as a foregone conclusion that the McCord apportionment bill will be defeated in the House if a vote is reached. The indications are that the House will fix the number at 319 to 321, and apportion them according to the old method.

The Small-pox Scourge.

CHICAGO, February 9th.—Seven new cases of small-pox and four deaths were reported to-day.

NEW YORK, February 9th.—Eleven new cases of small-pox were reported to-day.

CHEYENNE (Wyo.), February 9th.—A Union Pacific car containing some small-pox patients has been side-tracked at Rawlins. One case developed at Fort Russell.

Financial Affairs at St. Louis.

ST. LOUIS, February 9th.—Several small firms failed to-day, and there was a nervous, feverish, panicky feeling on 'Change. To-morrow is looked forward to with some dread, on account of an expected further decline in wheat. Since Tuesday the decline in wheat has been 11⅝@13½; corn, 4⅝@6⅞. The profits have been large, but were confined to a few firms.

Giant Powder Explosion.

NEWBURG (N. Y.), February 9th.—A giant powder explosion here to-day killed two men and injured another.

Destruction by Fire.

VERGENNES (Vt.), February 9th.—The National Horsenail Company's works were burned to-day. Loss, $25,000.

NEW YORK, February 9th.—Hardy's dry goods store on Grand street was damaged by fire to-night to the amount of $25,000.

Thermometrical.

NEW YORK, February 9th.—Midnight.—Thermometer—Highest 38°, lowest 35°.

CHICAGO, February 9th.—Thermometer—Highest 49°, lowest 31°.

Immigrants Killed by a Train.

PENN HAVEN (Pa.), February 9th.—Three Hungarian emigrants were killed here by a train to-night.

Overflow Probable.

LITTLE ROCK (Ark.), February 9th.—An overflow is very probable here.

The Wreck of Nilsson's Home and Fortune.

NEW YORK, February 10th—A. M.—The *Herald's* Paris special of February 9th says: Of all the disasters caused by the failure of the Union Generale, none has aroused more widespread and sincere sympathy than that which has at one fell blow wrecked the home and fortune of Mme. Nilsson Rousaud, and driven her unhappy husband to insanity. So many incorrect statements have been published in regard to M. Rousaud's case, though very unwilling to disturb Mme. Nilsson at so sad a time, I thought it well to ask her to favor me with an interview, that I might have an opportunity of contradicting the false reports current. She kindly consented. I asked whether her husband had ever exhibited a predisposition to insanity.

Mme. Nilsson—Yes. About six years ago, in Sweden, he lashed himself into an ungovernable fury one day for a mere trifle—simply because he could not make himself understood in Swedish. For three days he was unmanageable, and several times appeared to have lost his memory.

Correspondent—Was there any tendency to insanity in his family?

Nilsson—An aunt and a cousin on his mother's side died insane. He himself is naturally of an excitable temperament. This fact is due, no doubt, to his being a creole.

Correspondent—Were his habits regular?

Nilsson—Extremely so. He led a most domestic life, never dining without me, except when my professional duties called me from home. No couple could have been on more affectionate terms.

Correspondent—How long had he been in business?

Nilsson—About two years ago he purchased a share in the business of a Paris Agent de [illegible] Generale. He had also bought a large number of Union Timbale and Alpine shares.

Correspondent—Do you still hold them?

Nilsson—No. My husband sold out at a heavy loss when the crash came.

Correspondent—I trust your private fortune is not seriously impaired?

Nilsson—I had no separate fortune, and had such entire faith in his affection and business capabilities that I allowed him to invest my money as he chose. Like many others, he was led away by some passion for speculation. He invested heavily in Unions, in which he had the most extraordinary confidence. When they began to fall, his confidence, instead of growing less, became greater. It increased at last to such an irrational degree that his friends perceived that his mind must be affected. For a whole week I managed to keep him at home; but it was impossible to prevent him from getting sight of the newspapers. His excitement reached such a pitch ere long that, acting under the advice of my physician, I had recourse to alienists. Five of the most celebrated specialists of Paris, among them Drs. Charcot, Blanche and Lassegne, held a long consultation, and as the result of which I was advised to remove him to an asylum.

Correspondent—What asylum?

Nilsson—Dr. Goujou's, in Rue Picpus, where he has every comfort. He has a bed-room, sitting-room, dressing-room and garden for exercise entirely to himself. Dr. Blanche and our own family physician visit him daily, and he is constantly watched by three of the most experienced guardians in the asylum. No one whose visit is in the least likely to excite him is allowed access. Even I am forbidden to see him.

Correspondent—What prospects are there of his recovery?

Nilsson—The doctors can tell me nothing definite as yet. Here, however, is a letter just received from Blanche, which gives me great comfort.

[Your correspondent here read the letter, in which Blanche stated that the patient had been very excited and incoherent, but was physically better and took plenty of nourishment, and on the whole was in a more satisfactory condition than at first.]

Correspondent—May I ask if you intend to return to the operatic stage?

Nilsson—Certainly, as soon as I am assured of my husband's recovery I shall go back to America.

Nilsson looked very pale and careworn during the interview.

FOREIGN.

Lord Granville and the Clayton-Bulwer Controversy.

LONDON, February 9th.—Lord Granville, in a dispatch dated January 7th to Minister West, in reference to the Clayton-Bulwer treaty controversy, denies that any analogy exists between the cases of the Panama and Suez Canals. He cordially concurs in Blaine's statement in regard to the unexampled development of the Pacific coast, but denies that it was unexpected. He says the declarations of President Monroe, anterior to the treaty, show that he and his Cabinet had a clear idea of the great future of that region. The development of the interests of the British Possessions also continued, though possibly less rapidly. The Government are of opinion that a canal, as a water-way between the two great oceans and Europe and Eastern Asia, is a work which concerns not only the American Continent but the whole civilized world. With all deference to the considerations which prompted Blaine he cannot believe that his proposals will be even beneficial in themselves. He can conceive of no more melancholy phase than competition between nations in their construction of fortifications to command the canal. He cannot believe that any South American State would like to permit a foreign power to erect fortifications on its territory, when the claim to do so is accompanied by a declaration that the canal is to be regarded as part of the American coast line. It is difficult to believe that the territory between it and the United States could retain its present independence. Lord Granville believes that the invitation to all maritime States to participate in an agreement based on the stipulations of the Convention of 1850 would make a convention adequate for the purposes for which it was designed. Her Majesty's Government would gladly see the United States take the initiative towards such a convention, and will be prepared to indorse and support such action in any way, provided it does not conflict with the Clayton-Bulwer treaty. Lord Granville, in a subsequent dispatch, draws attention to the fact that Blaine, in using the argument that the treaty has been a source of continual difficulties, omits to state that the questions in dispute, which related to the point occupied by the British in Central America, were removed in 1860 by the voluntary action of Great Britain, in certain treaties concluded with Honduras, etc., the Nicaragua settlement being recognized as perfectly satisfactory by President Buchanan. Lord Granville says further that during this controversy America disclaimed any desire to have exclusive control of the canal.

House of Commons.

LONDON, February 9th.—In the House of Commons to-day, Smyth, Home Rule member for Tipperary, sought to withdraw his amendment to the address in favor of the repeal of the Union.

The Irish members objected.

Gladstone declared that the amendment would be impracticable as long as the Irish members were unable to define clearly where the local affairs end and Imperialism begins.

Plunkett, Conservative for Dublin, protested that this was an intimation to the Irish members to reopen the Home Rule agitation.

The amendment was rejected—93 to 27.

Forster, speaking upon the amendment proposed by Justin McCarthy to the address in reply to the Queen's speech, said the Government had tried the effect of releasing the imprisoned suspects. He referred particularly to the release of Father Sheehy, and asked "What had been the result?" He contended that public sentiment in America favored the policy of the British Government, but said the no rent movement had received its chief support from that country. He asserted that fair rent, according to Parnell, practically amounted to no rent at all. Forster quoted the Chicago Convention telegrams as proving this, and referred to a speech recently delivered by Healy at New Orleans. The farmers, he said, had discovered that the Land League promises were unreliable. Notwithstanding the signs of improvement, the Government, he said, would not relax their vigilance.

Forster spoke two hours and a half, and at the conclusion of his speech the debate adjourned.

Another Billiard Contest Arranged.

PARIS, February 9th.—An agreement was signed to-night between Schaefer, Vignaux, Daly and Piot, to play at a tournament of cushion carom billiards on the Brunswick & Balke table, which is to constitute the prize. The match takes place at the Grand Hotel on the nights of February 27th and 28th, and March 1st.

The Jews of Russia Coming to America.

LONDON, February 9th.—Three hundred Jewish refugees from Russia sail Saturday for the United States. The chief rabbi here points out that tens of thousands of Jews are likely to flee from Russia, and urges their co-religionists to help them migrate to distant and happier lands. He says that enormous sums will be required for the purpose.

The Paris Bourse.

PARIS, February 9th—Evening.—The fall in the Bourse during the early hours was caused by unfavorable rumors concerning the credit of certain establishments. The prices soon recovered. There were numerous defaults.

The Revived Republican Union.

PARIS, February 9th.—One hundred and thirty-eight Deputies have joined the revived Republican Union.

Agitators Arrested—Correspondent Murdered.

BERLIN, February 9th.—Three Pan-slavist agitators from Russia have been arrested at the Galicia Lutheran Cathedral, and searched by the police.

Stillman, correspondent of the London *Times*, has been murdered by Arnauts in Albania.

Bank Rates Raised.

LONDON, February 9th.—The Bank of Belgium has raised the rate of discount to 5.

Russia in the Balkan States.

BERLIN, February 9th.—The whole German press appears to have orders to divert attention to the attitude of Russia in the Balkan States.

German Novelist Dead.

BERLIN, February 9th.—Berthold Auerbach, the celebrated German novelist, died at Cannes yesterday.

Twenty-seven Lives Lost.

ODESSA, February 9th.—Twenty-seven lives were lost by the foundering of the steamer Cosmo.

An African Town Burned.

LIVERPOOL, February 9th.—The natives burned the town of Fouricarial, on the west coast of Africa, and plundered the British and French factories. Several owners and clerks are missing, and it is feared are killed.

The Herat Revolt.

BOMBAY, February 9th.—Troops are ordered to Herat from Cabul.

The Canadians and the Assassination of Garfield.

OTTAWA (Ont.), February 9th.—The Governor-General, opening Parliament to-day, expressed the great sorrow of the Canadians [illegible]

LEGAL NOTICES.

TRUSTEES' SALE.

WHEREAS, W. L. PRITCHARD MADE A certain deed of trust to J. H. CARROLL and FRANK MILLER, on the 5th day of NOVEMBER, 1877, and recorded in Book 84 of Trust Deeds, at page 85 and following, of the records of the county of Sacramento, State of California, and recorded in Book K of Mortages, at page 677 and following, of the records of the county of Sutter, State of California, conveying the property hereinafter described, for the purpose of securing the payment of a certain promissory note, and of the indebtedness secured to be paid by said deed of trust; and whereas, default has been made in the payment of the interest on said promissory note, now therefore, under the authority vested in the undersigned by said deed of trust, and upon application of the holder of said note, the undersigned, as Trustees, will, on SATURDAY, the 18th day of FEBRUARY, 1882, at the hour of 2 o'clock P. M., at the front door of the Court-house, in the city and county of Sacramento, State of California, sell at public auction to the highest bidder, for cash in gold coin, all the said property, to wit:

Swamp Land Survey 974, consisting of fractional south quarter and all the north half of section twelve (12), the fractional south half of section thirteen (13), and the fractional northwest quarter of section twenty-four (24), all in township ten (10) north, of range three (3) east.

The north one-half, the southeast quarter, and the south half of the southwest quarter of section seven (7); the west one half, and the southeast quarter of section eight (8); all of section seventeen (17); the south half of section eighteen (18); the north half of section twenty (20); all of sections twenty-one (21), twenty-six (26), twenty seven (27) and twenty-eight (28), all in township ten (10) north, of range four (4) east, lying east of the Sacramento river.

J. H. CARROLL, Trustee.
FRANK MILLER, Trustee.

Staw-j27, 30, f1, 3, 6, 8, 10, 13, 15, 17, 18.

SUMMONS.

STATE OF CALIFORNIA, COUNTY OF SACRAMENTO—ss. In the Superior Court, in and for said county. The People of the State of California, to W. R. KNIGHTS, greeting: You are hereby notified that an action was commenced in the Superior Court of the County of Sacramento, State aforesaid, by the filing of a complaint in the Clerk's office of said Court, on the 25th day of January, 1882, in which action LOUIS SLOSS and L. GERSTLE are plaintiffs, and you are defendant. That the general nature of the action as appears from said complaint is as follows: Said complaint alleges that you have received in your name, but as agent of and for the use and benefit of and in trust for the plaintiffs, certain real and personal property which the plaintiffs are entitled to have indorsed, transferred and conveyed to them, viz.: One note made by Wm. F. Walters, dated August 31, 1881, secured by mortgage duly recorded; one note made Jos. L. Schuler, dated March 13, 1880, secured by mortgage duly recorded; one note made by John Warner and James Swatzer, dated August 3, 1881, secured by mortgage duly recorded; one note made by W. M. Holloway, dated July 8, 1880, secured by chattel mortgage duly recorded; one note made by Henry McNulty, dated October 19, 1880, secured by mortgage duly recorded; one note made by R. A. Chamberlain, dated October 17, 1879, secured by mortgage duly recorded; one note made by R. A. Chamberlain, dated October 6, 1879, secured by mortgage duly recorded; one note made by R. A. and J. T. Chamberlain, secured by mortgage duly recorded. Also the following unsecured notes, to wit: One made by W. W. Tamp in, dated April 30, 1878; one made by Pond & Knox, dated July 29, 1879; one made by James McHargue, dated August 29, 1877; one made by J. R. Crockett, dated April 28, 1879; one made by C. S. Quimby, dated November 6, 1880; one made by C. S. Quimby, dated January 31, 1879; one made by D. Rhoads & Co., dated May 11, 1881; one made by H. Sprung, dated November 9, 1880; one made by J. T. Bradbury, dated November 6, 1880; one made by John T. Bradbury, dated November 9, 1873; one made by George Ogden, dated March 23, 1881; one made by Gupton & Ray, dated September 12, 1878; one made by W. E. O. Miller & Co., dated June 30, 1880; one made by John Eizler, dated December 29, 1879; one made by W. A. Montgomery, dated April 27, 1880; one made by Joseph Speidel, dated June 28, 1880; one made by Joseph Speidel, dated December 4, 1880; one made by Charles Justis, dated January 24, 1881; one made by W. F. Schuetze, dated April 30, 1880; one made by W. D. Deeble, dated March 25, 1881; one made by J. Jeans, dated February 19, 1881; one made by C. F. Brown & Sons, dated April 12, 1881; one made by Thomas Silva, dated February 3, 1881; one made by H. McNulty, dated October 18, 1880; one made by J. B. Townsend, dated April 26, 1881; one made by Guernsey & Munson, dated June 21, 1881; one made by Guernsey & Munson, dated August 18, 1881; one made by M. B. Kittrelle, dated May 16, 1881; one made by J. W. Doty, dated June 14, 1881; one made by J. Naffzeiger, dated October 21, 1880; one made by L. P. Marshall, dated December 17, 1880; one made by James Colley, dated November 1, 1878; one made by E. B. Townsend, dated June 8, 1880; one made by George Kohler & Co., dated March 25, 1881; one made by Auguste Cazaux, dated June 1, 1880, and one made by James Marriott, dated September 7, 1880. Also, all that real property in the county of El Dorado, in said State, particularly described in a conveyance thereof, dated August 13, 1880, made by F. Hunger to W. R. Knights, and recorded in Book X of Deeds, of El Dorado County Records, at page 231 and following. And plaintiffs pray in said complaint that you be required to assign and transfer all said notes and mortgages, and to convey said real estate to plaintiffs; and in the event that you neglect to do so, that a Commissioner be appointed and authorized and directed to indorse said notes, and to make such assignment, transfer and conveyance to plaintiffs for you and in your name, and as your act and deed. And you are hereby directed to appear and answer said complaint within ten days from the service of this writ, exclusive of the day of service if served on you in said county of Sacramento; and within thirty days, exclusive of the day of service, if served elsewhere; and you are further notified that unless you so appear and answer within the time above specified, the plaintiffs will apply to the Court for the relief prayed for in said complaint.

In testimony whereof, I, Thos. H. Berkey, Clerk of the Court aforesaid, do hereunto set my hand and affix the seal of said Court, this 25th day of JANUARY, A. D. 1882.

[SEAL.] THOS. H. BERKEY, Clerk.
By CHAS. M. COGLAN, Deputy Clerk.
FREEMAN & BATES, Attorneys for Plaintiffs.
j27-1aw2mF

SUMMONS.

STATE OF CALIFORNIA, COUNTY OF SACRAMENTO—ss. In the Superior Court, in and for said county. The People of the State of California, to FRANCISCO NUNEZ, greeting: You are hereby notified that an action was commenced in the Superior Court of the county of Sacramento, State aforesaid, by the filing a complaint in the Clerk's office of said Court, on the 14th day of DECEMBER, 1881, in which action ANITA NUNEZ is plaintiff, and you are defendant. That the general nature of the action, as appears from said complaint, is as follows: To obtain a decree of this Court dissolving the bonds of matrimony existing between plaintiff and defendant, on the ground of desertion, as set forth in the complaint on file herein, reference to which is hereby made, and for general relief. And you are hereby directed to appear and answer said complaint within ten days from the service of this writ, exclusive of the day of service, if served on you in said county of Sacramento; and within thirty days, exclusive of the day of service, if served elsewhere; and you are further notified that unless you so appear and answer within the time above specified, the plaintiff will take default against you and apply to the Court for the relief demanded.

In testimony whereof, I, Thos. H. Berkey, Clerk of the Court aforesaid, do hereunto set my hand and affix the seal of said Court, this 14th day of DECEMBER, A. D. 1881.

[SEAL.] THOS. H. BERKEY, Clerk.
By CHAS. M. COGLAN, Deputy Clerk.
d30-1aw2mF

PROBATE NOTICE.

IN THE SUPERIOR COURT, STATE OF CALIFORNIA, county of Sacramento.—In the matter of the estate of ANN VALLEAU, deceased.—Notice is hereby given that MONDAY, the 13th day of FEBRUARY, 1882, at 10 o'clock A. M. of said day, at the Court room of said Court, at the Court-house, in the city of Sacramento, county of Sacramento, and State of California, have been appointed as the time and place for proving the will of said ANN VALLEAU, deceased, and for hearing the application of ANNA P. VALLEAU for the issuance to her of letters of administration with the will annexed thereon.

Witness my hand and the seal of said Court this 28th day of JANUARY, 1882.

[SEAL.] THOS. H. BERKEY, Clerk.
By CHAS. M. COGLAN, Deputy Clerk.
L. S. TAYLOR, Attorney for Petitioner. j31-

REREGISTRATION.

WHEREAS, BY AN ORDER OF THE BOARD of Supervisors of Sacramento county, made in conformity with Section 1094 of the Political Code, and entered of record on the 9th day of December, 1881, canceling all names then on the Great Register of said county, and requiring a reregistration of the voters therein, all persons entitled to be registered as voters in said county are hereby notified to present themselves at the office of the County Clerk, in the Court-house at the city of Sacramento, for such registration.

Sacramento, December 10, 1881.
THOMAS H. BERKEY, County Clerk.
d10 tf

UNITED STATES LAND OFFICE.

SACRAMENTO (CAL), JANUARY 13, 1882. To all whom it may concern: Notice is hereby given that THOMAS JOHNSTON, whose P. O. address is Pleasant Grove, Sutter county, California, has filed his notice of intention to offer final proof in support of his claim to the Southwest Quarter of the Southeast Quarter of Section 4, Township No. 10 North, Range No. 5 East, Mount Diablo meridian, embraced in Homestead Entry, No. 2,036, filed in said office on the 5th day of JANUARY, 1877, and names the following as his witnesses: THOMAS COLBURN, T. BELLUE, JAMES DYER and W. E. JOHNSTON, all of Pleasant Grove Postoffice, Sutter county; and that the 24th day of FEBRUARY, 1882, at 11 o'clock A. M. has been fixed as the time, and this office as the place.

j14-1m* ED. F. TAYLOR, Register.

NOTICE.

TO ALL WHOM IT MAY CONCERN:

NOTICE IS HEREBY GIVEN THAT ON THE 28th day of December, 1881, articles of association, amalgamation and consolidation were completed between the California Southern Railroad Company and the California Southern Extension Railroad Company, both railroad corporations under the laws of the State of California; that the name of the new corporation is the California Southern Railroad Company; the amount of the capital stock is $4,400,000, and its principal place of business is at the city of San Diego, in the county of San Diego, and State of California.

G. NORMAN WEAVER, Secretary.
San Diego, Cal., December 31, 1881. j13-31t

PIONEER LIVERY STABLE.

T. D. SCRIVER...........................Proprietor

HACKS ON CALL AT ANY HOUR, day or night. Coupes, Phaetons, Rockaways, Barouches, Buggies, with the best roadsters to be found in any livery stable on the coast, for hire. Horses kept in livery at reasonable rates. Livery Stables, on Fourth street, be[illegible]

AGRICULTURAL WARES.

BAKER & HAMILTON, MANUFACTURERS AND WHOLESALE DEALERS IN Agricultural Implements and Machines, Hardware, Etc.

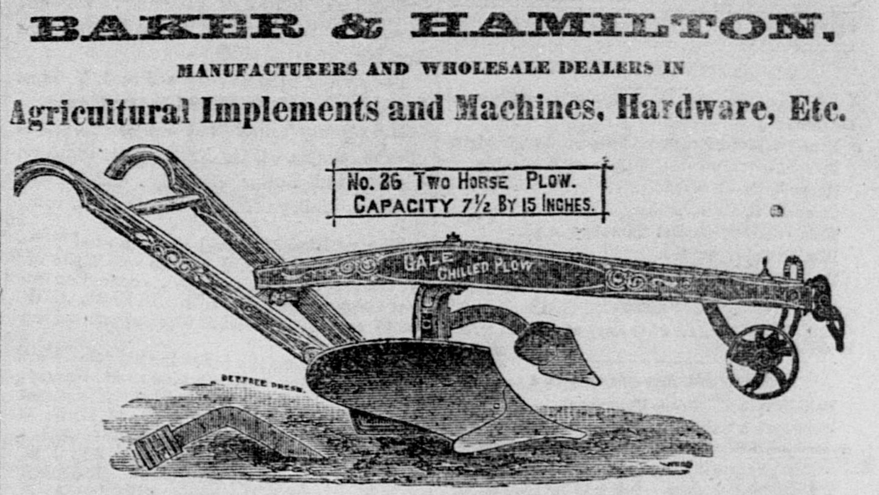

AGENTS FOR THE GALE CHILLED IRON PLOWS, EUREKA GANG PLOWS,

GORHAM SEEDERS, TRIUMPH DRILLS, HARROWS, CULTIVATORS, CIDER MILLS, MOLINE Steel Plows, Cast Iron Plows, RAIN WAGONS, Cutlery, Rope, Wire, Bolts, Wads, Nails, Axes, etc.

SACRAMENTO AND SAN FRANCISCO.

MANUFACTORY........................THE BENICIA AGRICULTURAL WORKS.

—THE— New Hub RANGE!

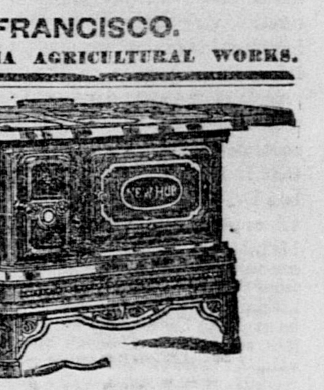

—IS THE— "BOSS" COOKING STOVE

Has the BEST DRAFT; is the BEST BAKER; MOST ECONOMICAL RANGE in the Market.

Ames, Earle & Co.
Manufacturers' Agents, Sacramento.

NOTICE!

AMES, EARLE & CO., "THE PLUMBERS," have placed in their office a TELEPHONE to enable their friends and Customers to order PLUMBING and GAS-FITTING by TELEPHONE.

BUSINESS CARDS

GROVE L. JOHNSON, ATTORNEY-AT-LAW—OFFICE, FIFTH ST., [illegible] between Seventh and Eighth. fe19-4plm

T. B. McFARLAND, ATTORNEY-AT-LAW—OFFICE, SOUTHWEST corner of J and Fourth streets. Residence, H street, between Fifteenth and Sixteenth. fe9-4plm

DR. LAINE, PHYSICIAN AND SURGEON—Office and Residence, [illegible] Fourth. Hours: 8 to 10 A. M., 2 to 4 P. M., 7 to 8 P. M. Office of City Superintendent of Public Schools at same place. fe6-4plm

K. H. PETTIT, WHOLESALE AND RETAIL DEALER IN Foreign and Domestic Cigars, Tobacco, Cigarettes, [illegible] all classes [illegible] K. H. PETTIT.

J. A. CUNNINGHAM, SACRAMENTO BOILER AND IRON WORKS, [illegible] mento. [illegible] Work, etc. Portable Boilers from Wood to Straw Burners a Specialty. fe4-4plm

H. O. BEATTY. W. H. BEATTY. ADAM BEATTY.
BEATTY, BEATTY & BEATTY, ATTORNEYS-AT-LAW, WILL PRACTICE IN Federal and State Courts of California and Nevada. Office: Capital Bank Building, corner Fourth and J streets. fe4 4ptf

H. H. M'WILLIAMS. H. F. SHULTE.
McWILLIAMS & SHULTE, HOPE IRON WORKS, FRONT STREET, BEtween I and J. Machinery and castings made to order. fe4-4plm

JOHN EITEL, ASSAYER AND CHEMIST, No. 317 J STREET, Sacramento, Cal. All Assays and Chemical Analysis accurately carried out at short notice and moderate rates. Mining Property Sold and Gold Purchased. Instructions given in Blow-pipe Assaying. (SEND FOR CIRCULAR.) fe2-4plm

A. PURVES GRANT, BRASS FOUNDER AND FINISHER, MANUfacturer of all kinds of Brass Goods, 918 Third street, between I and J, Sacramento. All work warranted. On hand Mower Boxes, all kinds. Large reduction of all classes of work from former prices. fe2-4plm

C. H. KREBS & CO., IMPORTERS AND DEALERS IN PAINTS, OILS, Glass, Varnishes, Brushes, Wall Paper, Wax Flower Goods and Picture Moldings, Painters' and Artists' Materials. Sole Agents for Averill's Mixed Paints, Building Paper. No. 626 J street, Sacramento, Cal. fe1-4ptf

WM. ELLERY BRIGGS, M. D., OCULIST, AURIST AND PHYSICIAN FOR Diseases of the Throat. Office, 429½ J street, corner of Fifth, over Sacramento Bank, Sacramento, Cal. Hours—9:30 to 12 A. M.; 1 to 4 P. M. Sundays—9:30 to 11 A. M.; 1 to 4 P. M. fe1-tf

WM. GUTTENBERGER, IRON AND BRASS FOUNDER AND MAchinist, Front and N streets. Manufacturer of Guttenberger's Horse Powers, Patent Ground Roller and Clog Crusher and Barley Mills. All kinds of Hydraulic Pipes. For sale, Three Miller Patent Hay Presses. j30-4plm

DR. HATCH, OFFICE 84 J STREET.—OFFICE HOURS: 9 A. M. and 12:30 to 2 P. M. 29-tf

E. L. BILLINGS & CO., IMPORTERS AND WHOLESALE DEALERS in Fine Brandies, Wines and Liquors. Agents for Dr. Jaffe's Celebrated Cinchona Bitters; also, agents for Litton Springs Seltzer Water, Sonoma county, California. No. 111 K street, between Fourth and Fifth. j25-4plm

W. A. HUGHSON, M. D., HOMEOPATHIC PHYSICIAN AND SURGEON. Office, southwest corner of Seventh and J streets, in Bryte's new building, up stairs. Residence, southeast corner of Seventh and N streets, Sacramento. Office hours: 1 to 3 and 6 to 8 P. M. j25-4plm

CHAS. T. JONES. ED. M. MARTIN.
JONES & MARTIN, ATTORNEYS-AT-LAW, NO. 607 I STREET, BEtween Sixth and Seventh, Sacramento. j24-4plm

H. F. ROOT. ALEX. NEILSON. J. DRISCOL.
ROOT, NEILSON & CO., UNION FOUNDRY—IRON AND BRASS Founders and Machinists, Front street, between N and O. Castings and Machinery of every description made to order. j24-4plm

JAMES McGUIRE, MANUFACTURER OF ROAD SCRAPERS Iron Doors, Jail Cells, Shutters, Railings, Gratings, Housework and Blacksmithing in general, No. 520 K street, between Fifth and Sixth. Second-hand Doors for sale. j22-4ptf

1856. F. FOSTER. 1881.
BOOKBINDER, PAPER-RULER AND BLANK-Book Manufacturer, No. 319 J street, between Third and Fourth, Sacramento. j20-4ptf

LOUIS SLOSS & CO., DEALERS, CORNER OF FRONT AND L streets. Highest price for Hides, Sheep Pelts and Tallow. Butchers supplied with Salt, Paper, latest improved Sausage Machines, Stuffers, Lard Presses, etc. Prompt cash returns made for all consignments. j18-4ptf

CHARLES E. PINKHAM, M. D., HOMEOPATHIC PHYSICIAN AND SURGEON. Office, Seventh and J streets (over Ackerman's). Residence, corner Twelfth and H streets, Sacramento, Cal. Hours—Office, 1 to 4, and 7 to 8 P. M.; Residence, till 9 A. M. j16 tf

S. CARLE. S. J. CROLY.
CARLE & CROLY, CONTRACTORS AND BUILDERS, ARE PREpared to do all kinds of work in their line, in city or country. Principal place of business, Sacramento. Shop, No. 1114 Second street, between E and L. Postoffice Box, No. 410, Sacramento.

REMOVAL. DR. NIXON HAS REMOVED HIS OFFICE TO the new building joining his residence on M street, between Ninth and Tenth, No. 918. Will visit the Railroad Hospital daily at 9:30 A. M. Office hours—8 to 9 A. M.; 1 to 3 P. M., and evenings. j14-1m

CAPITAL ALE VAULTS, NO. 302 J, AND 1005 THIRD STREETS Hot Lunch daily from 11 A. M. to 1 o'clock P. M. The Best of Wines, Liquors and Cigars. j3-4plm JOHN LONGABAUGH, Prop'r.

DR. A. E. BRUNE, GRADUATE OF THE UNIVERSITY OF Berlin, Germany, and of the Medical College of the Pacific, San Francisco. Office and residence, 521 J street, between Fifth and Sixth streets, Sacramento, Cal. j12-tf

DR. WALLACE A. BRIGGS HAS REMOVED HIS OFFICE AND RESIdence to Dr. G. L. Simmons' Building, J street, between Second and Third. Office hours: 8 to 9 A. M., 11 A. M. to 2 P. M., and 6 to 8 P. M. j12-tf

DR. G. L. SIMMONS, NO. 212 J STREET, BETWEEN SECOND AND Third, Sacramento.

☞ Office Hours: { 9 to 10 A. M. / 2 to 4 P. M. / 7 to 8 P. M. } d29-4ptf

D. J. SIMMONS & CO., REAL ESTATE AND General Auctioneers—Office, 1013 Fourth st., between J and K, with W. C. FELCH. Particular attention paid to all auction sales of Household Furniture, Real Estate, Mortgage, Administrator and [illegible]

MEDICAL.

DR. SPINNEY & CO., No. 11 KEARNY STREET, SAN FRANCISCO, Treat all Chronic and Special Diseases.

YOUNG MEN [illegible]

MIDDLE-AGED MEN. [illegible]

DR. SPINNEY will [illegible] P. S.—For private diseases of short standing a full course of treatment [illegible] and instructions [illegible]

TO THE UNFORTUNATE!

DR. GIBBON'S DISPENSARY, 623 Kearny street, San Francisco.

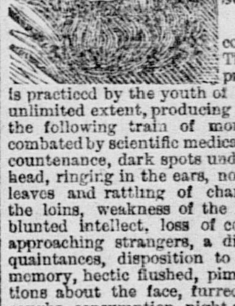

[illegible] Seminal Weakness. [illegible] is practicing [illegible] unlimited [illegible] Persons [illegible] UNION. ja24-4m

THE GREAT ENGLISH REMEDY

[illegible] DR. MINTIE'S [illegible]

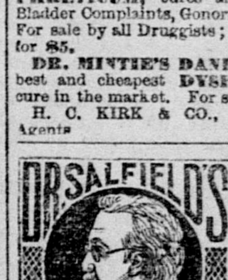

[illegible] To those suffering from the evil effects of youthful follies [illegible] THE PIONEER BOX FACTORY Still Ahead of All Competitors. COOKE & SON, corner of Front and R streets, Sacramento.